WEATHER FORECASTS

The barometer remains high on the Northern Coast, and fair, moderately warm weather continues in B.C. Light rains are reported in Alberta and parts of Saskatchewan.

The Daily Colonist.

(ESTABLISHED 1858)

COLONIST TELEPHONES
Business Office — 11
Circulation — 12
Job Printing — 197
Editorial Rooms — 80
Editor — 2111

NO. 212—SIXTY-EIGHTH YEAR | VICTORIA, BRITISH COLUMBIA, SATURDAY, AUGUST 14, 1926 | SIXTEEN PAGES

MORE INDUSTRIES IS GREAT NEED

Hon. Mr. Stevens Addresses Associated Boards of Trade on Canada's Chief Economic Problem

SHOULD MANUFACTURE OUR RAW MATERIALS

Steel and Other Finished Products Should Be Sent From Province to Orient, He Contends

VANCOUVER, Aug. 13.—Canada's greatest single problem today, declared Hon. H. H. Stevens, in an address before the Associated Boards of Trade banquet at North Vancouver, this evening, lies in her enormous annual adverse economic balance with the United States. A solution for this serious factor must be found without delay, he said, or serious consequences would ensue for the Dominion. He offered as the most feasible solution, intensive industrial development, without which this country could never hope to get the most of her immense wealth or natural resources.

Each year, said the speaker, our purchases from the United States are $200,000,000 in excess of our sales. In addition, we have to pay interest of $150,000,000 on the $2,700,000,000 which we owe to that country. In other words we have to meet a bill of roughly $350,000,000 to the United States every year. At present our only way of settling is to switch from Britain to New York the $225,000,000 trade balance which lies to our credit there, and the remainder is added to our obligations.

Cause and Remedy

The reason for this situation, he said, was because we have been laying too much importance upon trading profits and not enough on the profits of industry. The Province was rich in iron, yet thousands of tons of steel was exported through this port to the Orient each year, all of which was manufactured in the United States. In conclusion, he declared that the whole trend of public and private policy in British Columbia and elsewhere throughout Canada should be intensive industrialization, development of internal trade and national development of our own natural resources.

GENERAL PUBLIC NEEDS SECURITY

FRASER VALLEY MAYORS AND REEVES PASS RESOLUTION ON AUTO ACCIDENTS

Guarantee of Compensation Should Be Obtained by Government Before Issuing Licences

NEW WESTMINSTER, Aug. 13.—At a conference of mayors and reeves of the Fraser Valley, the following resolution, previously brought up by Mayor T. S. Annadale and seconded by Reeve J. B. Martyn, Maple Ridge, was endorsed: "In the matter of the insecurity of the general public for compensation for personal and property damage incurred through motor traffic accidents, this conference recommends to the next convention of the Union of B.C. Municipalities that the Government be requested to formulate a scheme whereby the public will be properly safeguarded before motor licences are issued."

from the Colonist Tower.

Saturday, August 14

226th Day, 1926

THE WEATHER

Victoria and Vicinity—Moderate to fresh westerly winds, continued fair; not much change in temperature.

Sun Rises: 5:06 o'clock.
Sun Sets: 7:30 o'clock.

High Tide: 7:35 p.m., 7.7 feet.
Low Tide: 12:24 p.m., 4.7 feet.

Deep Sea Shipping

Departures—
President Grant, for Orient, 4:30 p.m.

Sport

Commercial Travelers win senior baseball pennant.
Racing starts at Willows today.
Test match starts today and will be played to finish.

The News

Local and Provincial—
Few names have been added to voters' lists. Today is last chance to get on.
Substantial progress made yesterday in preparing for great exhibition at the Willows.
Horse races will take place at the Willows today.
Mayor Pendray requests general public to observe Wednesday as half-holiday in order to attend fair.

Dominion, Imperial and Foreign—
Canada's need for industrial development.
General Panet on what country will accomplish in next twenty-five years.
Strange doings at Alberta poll.
Mr. Meighen on Federal grants for highways.
Mr. King attacks Mr. Stevens, and latter replies.
Lord Willingdon sails in September.
Inspector Duncan makes statement.
Mexican situation.
Hope abandoned for wrecked Nova Scotia ship.
Compensation for damages in motor car accidents.

Is Head of Famous House of Cecil

MARQUIS OF SALISBURY
Well-known Conservative statesman, who succeeded Lord Curzon as Government leader in the House of Lords.

LORD SALISBURY TO ARRIVE SOON

LEADER OF GOVERNMENT PARTY IN PEERS WILL REACH HERE AUGUST 24

Expected to Be in City About Thirty-Six Hours Before Departure of Motorship Aorangi

The Marquis of Salisbury, Government leader in the House of Lords, who is head of the British Parliamentary delegation to the Empire Parliamentary Association convention in Australia, will reach Victoria on August 24, and will spend that day, and the hours before the motorship Aorangi leaves on August 25, in this city.

Lord Salisbury arrived in Canada ahead of the main party, which consists of fourteen members, accompanied by Mr. L. R. Lumley, M.P., and will join the other members here on their round-the-world tour. It is understood the return journey will be made by way of Singapore, India and Suez, though some members may proceed direct by Colombo and Suez.

Neither Lord nor Lady Salisbury are courting interviewers, and so far they have declined to discuss British politics during their Canadian tour.

It is a coincidence that the meeting of the Empire Parliamentary Association should this year precede the holding of the Imperial Conference. The two gatherings have no direct connection, said Mr. Lumley, who is member of Parliament for Hull East, in speaking at Montreal. However, he admitted in an interview that the discussions which will take place at the informal meeting at Sydney will have considerable value in preparing the way for the coming conference through the dissemination of information and the expression of knowledge of divergent views on matters of moment to the Empire that will thus be gained.

The Empire Parliamentary Association passes no resolutions because it lacks authority to put them into effect, he pointed out. However, information on economic questions, on Dominion representation, on Empire settlement, and other problems bound up with the development of the Empire, will be presented to this body, and opportunity afforded for a thorough discussion of these matters.

WORK PROCEEDS AT WILLOWS PARK

GROOMING OF GROUNDS AND EXHIBITS PROCEEDS AS OPENING NEARS

Automobile Exhibit Will Be Notable One—With Improved Lighting, Results Will Be Better

Considerable progress was accomplished yesterday in the Fair Grounds between sunrise and late evening, completing the preparations in each building and in auxiliary tents for the reception of exhibits, erecting display stands and booths, roundabouts and every conceivable contrivance for the creation of amusement, grandstand decorations and receiving the early consignments of exhibits. An unusually large quantity of horses, cattle, goats and other livestock were in their places in anticipation of the almost chaotic mass of week-end arrivals. Conglomerated exhibits are flowing in by the barge load.

Exhibitions

The Carnival Company has arrived at the park with equipment and its members are now busy erecting the rides, which will be ready for Monday.

The Postoffice exhibit will be again located in the manufacturing building, and as an added attraction Postmaster Bishop has arranged to have the Postoffice quartette render selec-

Continued on Page 2

INSPECTOR DUNCAN TELLS OF OMMISSION

Certain Evidence Taken Under Oath and Submitted by Him to Committee Was Not Dealt With

OTTAWA, Aug. 13.—"Nothing was suppressed by me, but certain evidence taken under oath and submitted by me to the Parliamentary committee with my report was not dealt with by the committee," said Inspector Walter Duncan this evening.

Inspector Duncan, author of a report placed before the Parliamentary committee of Customs Department last session, made this statement in view of contradictory reports in regard to suppression of material contained in his report.

GENERAL PANET VIEWS B.C. FUTURE

Province Has Area Equal to One-Sixth That of Entire Continental United States—Its Possibilities

DEVELOPMENTS OF NEXT TWENTY-FIVE YEARS

Before War Five or Six Steamship Lines Called at Port—Now There Are Forty-Two Coming Regularly

VANCOUVER, Aug. 13. — In a spirited address here yesterday before the delegates attending the annual Pacific Claims Conference, Brigadier-General Panet, chief of the Investigation department of the C.P.R., who has been visiting in Victoria, traced the great progress from a trading standpoint that had been made in Canada in recent years and particularly in British Columbia.

"The potential wealth of the Province of British Columbia," said the General, "is so great that one hesitates to make a suggestion as to what the next twenty-five years will accomplish, especially when it is realized that its area is equal to one-sixth of that of the entire continental United States. Before the war there were five or six steamship lines calling at the port of Vancouver. Today there is a total of forty-two regular steamship lines which call here. The total value of new buildings under construction in Greater Vancouver is $19,000,000, while the Canadian Pacific alone is interested in the building of over 1,000 residential homes on Shaughnessy Heights. You will appreciate the significance of this building construction when today in the United States there is practically nil."

Wheat Exports Grow

General Panet also touched upon the fact that Canada last year exported $365,000,000 worth of wheat to sixty different countries of the world, which was a record except for the year 1923, he said, when the value was less, although the volume was more. "Wheat export in Canada is on the increase," concluded General Panet, "and as our population increases, our exports will increase. It is indeed a well-known fact that the time is not far off when the United States of America will import grain from Canada."

VOTE RECORDED OF DECEASED INDIAN

STRANGE PROCEEDINGS AT POLL WHERE LIBERAL MAJORITY WAS ROLLED UP

One Indian Who Had Not Been in Country for Fourteen Years Is Also Recorded as Voting

EDMONTON, Aug. 13.—Investigation of irregularities in the Federal election in Athabasca riding in 1925 was carried on today by Mr. Justice Clarke. The probing was confined to the Reita Lake poll in the Cold Lake district. Constable Allen of the A.P.P., told of the efforts made by the Lloydminster detachment to serve witnesses' summonses on Martin Grofdal, the D.R.O.; on T. J. Cardinal, the registrar, and on J. Cardinal, agent for Mr. Cross.

No Trace of Poll Clerk

Grofdal, said Constable Allen, had left the country since the election of 1925. The existence of Barlow, supposed to have been the poll clerk, could not be traced, owing to the fact that the Indian population on the Cold Lake reserve appeared to consist largely of related families of Cardinals. Nothing definite could be ascertained as to the Cardinal whose name appears on the election returns as enumerator, as as to the Cardinal supposed to have been Mr. Cross' agent.

The first witness, a half-breed named Johnnie Cardinal, said that there were four "Johnnie Cardinals" on the reserve, two of these his cousins and the other his nephew. He himself did not know that there had been an election until afterwards, and did not know the names of the candidates.

Dead Indian Votes

Evidence of the other Indian residents failed to establish the identity of many of the persons whose names appear on the voters' lists, several of whom, according to the poll book, actually voted at the Reita Lake poll. Julia Cardinal, wife of one of the four "Johnnies," identified a nephew by name who had been dead two years, she said. Another relative of Julia had been out of the district for fourteen years. Both of these persons, Mr. Tighe, counsel for the inquiry, told the court, appear as having voted at the Reita Lake poll.

Liberal Majority

There were seventy-three names on the voters' list, added Mr. Tighe, and twenty-seven appear on the poll book as having voted. The poll gave Cross 23, Gauvreau 2, and Kellner 3.

None of the witnesses called at the inquiry had voted at Reita Lake poll, though their names appeared on the poll book as having done so.

Pile Drivers' Strike In Vancouver Is Off

VANCOUVER, Aug. 13.—A strike of pile drivers and wooden bridge builders which has been in progress for several weeks, has been settled with the minimum scale of $7.50 per day. The old scale was $7.

Various jobs in the Fraser Valley and on Vancouver harbor which were delayed by the strike, will now proceed.

General Observance Of Half-Holiday on Wednesday Desired

MAYOR Carl Pendray issued a statement last night requesting the general public observance of a half-holiday on Wednesday, to permit as many citizens as possible to attend the Provincial Exhibition at the Willows on that occasion.

"I hope that Victorians will give liberal patronage to the annual Fall Fair. Indications are that former attendance records will be shattered, and the various exhibits and sections of the exhibition promise to excell in point of perfection the splendid standard that prevailed last year."

A civic half-holiday for Wednesday afternoon was granted the employees of the City Hall by the City Council at a special meeting yesterday afternoon.

HUGE STAMP FRAUDS ENGAGE ATTENTION OF SCOTLAND YARD

LONDON, Aug. 13.—The Westminster Gazette says that on request of the general postoffice, Scotland Yard is investigating huge stamp frauds, reported to amount to £300,000. The frauds are said to have been perpetrated by a gang engaged in the wholesale selling of defective or forged postage, insurance and revenue stamps.

MR. KING SPEAKS IN VANCOUVER

ACCUSES MR. STEVENS OF ATTACKING DEAD, NAMELY, HIS GRANDFATHER

Statement Made That All Information Behind Charges Came From Second Duncan Report

VANCOUVER, Aug. 13.—In the constituency of Vancouver Centre, which returned Hon. H. H. Stevens, Minister of Customs, to Parliament last year, Mr. Mackenzie King tonight made a sharp assault on the Minister.

"What is Mr. Stevens doing now? Not satisfied with attacking the living, he attacks the dead. He attacks my poor old grandfather, who has been dead for seventy-five years." Mr. King quoted from a report of the Minister's speech at Kamloops in which the Liberal leader was accused of "trying to raise the spirit which actuated his grandfather—rebellion."

Every Bit Smuggled

The present Minister of Customs was again charged with having surreptitiously secured a copy of Inspector Duncan's report. It was upon this report that he had based his charges. "Every bit of the information he used was smuggled information. Little wonder that he has become an authority on smuggling," said Mr. King.

The Customs committee had brought in a unanimous report when Mr. Stevens moved his amendment of censure. The committee had declined to censure the Minister of that day, but Mr. Stevens wanted the House of Commons—which had not heard the evidence—to do so. "It was in the nature of a personal attack," said the Liberal leader. Mr. King referred again to the scripture quotation which he had used during the debate in the House of Commons—"Judge not, that ye be not judged."

In dealing with the constitutional question here tonight Mr. King sharply rebuked an unidentified person in the audience who, when Lord Byng's name was mentioned, called out "Send him home." Lord Byng was the soul of honor and incapable of a dishonorable act. It was not a personal issue. It was a matter of the relations of the ministry to the Crown, said Mr. King, who argued that the Liberal party was maintaining today that the relationship of prime minister to governor-general in Canada should be in every particular similar to the relationship of prime minister to King in Great Britain.

TECHNIQUE IS POOR OF WOULD-BE DIVER

Chinaman Under Arrest on Drug Charge Attempts to Escape by Jumping From Launch

VANCOUVER, Aug. 13.—Jew Suey Shang, under arrest on a charge under the Narcotic Drug Act, jumped overboard from the Provincial police launch Cicerone while being taken from Hardy Bay to Alert Bay, according to a report received at Provincial police headquarters here.

While Jew Suey Shang's nerve was firm, his diving technique was at fault, for he took what small boys call a "belly flopper" with such force that he was rendered unconscious.

Constables W. H. Hadley and D. C. Campbell, in charge of the launch, brought the boat around and fished Jew Suey Shang out of the water, wet, sore and repentant.

Funeral Services For C. H. Peabody To Be on Monday

SEATTLE, Aug. 13.—Funeral services for Charles E. Peabody, pioneer shipping magnate and financier of the Pacific coast, who died here last night, will be held at St. James Cathedral, Seattle, Monday morning, it was announced tonight.

Manitoba Pioneer Dies

TEULON, Man., Aug. 13.—Archibald F. Wood, former mayor of Teulon, and a resident of Manitoba since 1872, is dead after a protracted illness.

MR. KING ACCUSED OF FLAT UNTRUTH

Mr. Stevens Refers to Mr. King's Statement, "Stevens' Charges" Followed After Government Action

PROOF IS OFFERED TO SHOW STATEMENT FALSE

Mr. Duncan Employed First by Protective Association—Other Sources of Information on Record

VANCOUVER, Aug. 13.—Direct denial is given today by Hon. H. H. Stevens, Minister of Customs, to Rt. Hon. W. L. Mackenzie King's charge at Victoria on Thursday night in reference to the Customs enquiry that the "so-called Stevens charges were not Mr. Stevens' at all, but the report of Inspector Duncan, made at the request of the Government." Mr. King added that "the report had been smuggled to Mr. Stevens."

"This statement I brand again without equivocation as being false," said Mr. Stevens. "I have denied it on several previous occasions, and Mr. Mackenzie King knows it.

"In the first place Mr. Duncan was employed by and paid by the Commercial Protective Association, and all the information which he accumulated was laid before the Mackenzie King Government by Mr. R. P. Sparks, president of that association.

"After eighteen months of effort on the part of these business men to get action, they became disheartened and discouraged, and brought their information to me direct, information which they had paid for and upon which Mr. Mackenzie King refused to act. Prior to doing this, Mr. Sparks notified the Government that he intended to do so.

Who First Got Evidence?

"The absurdity of Mr. King's statement is readily seen by a brief survey of the facts," said Mr. Stevens, adding: "Mr. Duncan never touched the liquor question at all, and the public can at once estimate what portion of investigation this covers. Secondly, Mr. Duncan's report referred to the following cases: The Gaunt case, full details of which were a matter of record in the courts of Montreal and the department, and required no surreptitious smuggling. This case involved defrauding the Government of a sum estimated at $50,000, which was settled by Hon. Mr. Cardin, one of Mr. Mackenzie King's Ministers, for $3,400. Next was the Lortie-St. George case, involving a trunk full of narcotics, valued at thousands of dollars, by two women in connivance with certain Custom officials, since discharged by the Meighen Government. Full details of this case is a matter of record in the courts of Montreal.

"Another was the barge Tremblay case, facts of which are set out again in the records of the court under the name Rex vs. Simons, which records were obtained by Mr. Sparks and furnished to me."

HORSES RACE AT WILLOWS TODAY

OWNERS DECIDE TO ENTER THEIR THOROUGHBREDS AND MEET IS ON

Secretary Leighton Arranges Good Card for Opening—Track in Best Possible Condition

A miniature strike among the thoroughbred owners threatened for a time yesterday to disrupt the Columbia Country Club's race meeting at the Willows, scheduled to open today. After deliberating all day the horsemen finally came to the conclusion that it would be better to run their horses for the purses offered than to keep them in their stables, and at 7:30 o'clock last night entries began pouring in on Racing Secretary Robert Leighton. When the entry box closed at eight o'clock, a fine programme had been arranged, and the atmosphere cleared for the sport, which will begin at 2:30 p.m., rain or shine.

Officers of the Country Club announced last night that all differences had been amicably settled with the horsemen, although the arrangement between owners and jockeys as to riding fees remains to be adjusted. This, however, will be taken in hand by Presiding Judge Edward Baker, and will be settled early today.

Just about the liveliest time ever witnessed around a racing secretary's office was seen at the Willows last night. Almost every horse owner and every jockey at the track was present, and all appeared pleased that the storm had cleared.

Today's programme will be featured by two sprint events at five furlongs, in which are such flyers as Virginia Carlton, Moon Child, Betty Maloney, Tatters, Rey Schee, Randolph, Kalko, Babe Ruth, Miss Omond, Parnell, Doctor K, Crescent and Poor Puss.

All the events for the card have been filled. Cheerfulness has replaced gloom around the track, and a splendid day's sport is assured those who attend this afternoon. The track is in its best condition, and officials expect several new records will be created.

Mexico Takes Control Of Mine Operations

MEXICO CITY, Aug. 13.—The Government has officially published regulations making effective the new mining law which gives the Government supervision over numerous details of the mining industry in which hundreds of millions of American money are invested.

Veteran Politician Retires From Conflict

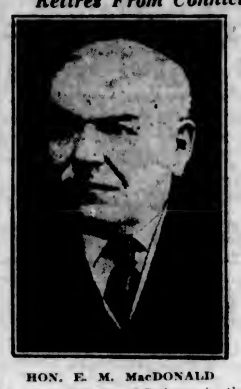

HON. E. M. MacDONALD
Minister of National Defence in the former King Government, who has announced that owing to impaired health he cannot be a candidate in the forthcoming general elections.

Lord Willingdon Sails for Canada Late in September

LONDON, Aug. 13.—Lord Willingdon, new Governor-General of Canada, is expected to leave for his post late in September. He expects to sail for the Dominion on the Empress of Scotland, September 25, with his wife.

HARBOR WHARVES TO BE EXTENDED

CITY ASSURED C.P.R. WILL EFFECT IMPROVEMENTS AT THIS POINT

Council Waives All Claim to Foreshore Rights to J.B.A.A. Site Exchange

The extension of the C.P.R. wharves and the cleaning up of part of the waterfront in Victoria Harbor will be proceeded with by the Canadian Pacific Railway as soon as possible. A start on this work may take place this year, or early next Spring.

This intelligence was received by the City Council yesterday afternoon when Mayor Pendray telephoned Captain J. W. Troup, manager of the B.C. Coast Steamship Service, during the session, and asked him whether the C.P.R. proposed effecting wharfage extensions. He was also asked if it would be willing to clean up the area in front of the Esplanade lots, to which the city is willing to waive its foreshore rights. Such work would entail removal of floating structures off the shore line.

Mayor Pendray, on returning to the Council Chamber from the telephone, told his colleagues that Captain Troup assured him that the railway company was prepared to carry out the improvements in question.

The City Council then unanimously adopted the following resolution, sponsored by Aldermen P. R. Brown and John Harvey:

"Resolved, that in consideration of the Canadian Pacific Railway Company acquiring at a price not exceeding $18,000 the Piggott property at the Gorge and conveying it to the James Bay Athletic Association, the city will relinquish to the railway company all right in the land below highwater mark forming part of or lying in front of city lots numbered 1272-A, 551-A, 550-A and 549-A, and lying in front of Menzies, Oswego and Saint John Streets, and will consent to and assist the railway company in procuring from the Crown in the interest of the Dominion a grant or lease of the said land below high water mark, as well as leave to the railway company to extend its wharves and shipping facilities upon the said lands below high water mark."

Mr. H. Despard Twigg, M.P.P. for Victoria, chairman of the Chamber of Commerce-Real Estate Board committee negotiating the removal of the J.B.A.A. from the site on Belleville Street, near the C.P.R. Wharf, to the Gorge Bridge, appeared before the Council, and asked it to rescind a former motion, and to replace it with the resolution finally adopted.

A number of the aldermen wished to ascertain definitely before passing the resolution as to whether the Canadian Pacific Railway Company would extend their wharves and clean up the debris and remove old shacks on the Belleville Street foreshore.

It was at this point of the proceedings that Mayor Pendray called Alderman Brown to the chair, and went to the telephone and elicited the information desired.

TODAY IS LAST ONE TO REGISTER VOTERS

Only Small Number Has Gone on Lists During the Past Week—Offices Close Tonight

This evening the registration of voters for the coming election will close, and the lists as supplemented by the names added during the week, will be prepared for the final revision before Judge Lampman. Next Wednesday the judge must be furnished with the completed list by Mr. John Clay, the returning officer for this electoral district, and on the following Tuesday, twenty-one days before the date of the election, the court of revision will open before Judge Lampman, when objections may be made to the retention of any names on that list.

It is essential that any qualified to vote and whose names have not yet

Continued on Page 2

GRANTS TO ROADS ARE ADVOCATED

Mr. Meighen Refers to Legislation Enacted by Last Conservative Government Aiding Provinces to Build

LIBERAL GOVERNMENT ALLOWS IT TO DROP

He Gives Assurance That He Intends to Restore It at Earliest Possible Date—Mr. Boys' Action

PRINCE GEORGE, Aug. 13.—"I assure you that just as soon as we can, we will restore that grant to help the provinces in the building of roads." Speaking at Prince George tonight, Premier Meighen thus indicated the intentions of his Government, if returned, in regard to highway construction. He sketched the legislation for Federal assistance to highway legislation brought down by the last Conservative administration, adding that the Liberals had allowed the grants to lapse. He, however, looked forward to the time when he would be able to renew the policy.

Under King Government Only

A heckler had a series of questions when Mr. Meighen came to speak of the Customs report. Mr. Meighen was challenging refutation of his statement that in all the 3,000 pages of evidence taken before the Customs Committee, there was not one reflecting on any Government except that of Mr. Mackenzie King's Government. "The whole welter of wickedness was under the Mackenzie King Government," Mr. Meighen charged.

"What about the case of Mr. Boys, Conservative whip?" questioned the heckler. Mr. Meighen retorted that all that Mr. Boys did was to act as solicitor for a man charged with wrong doing. Mr. Boys had written to the Minister, as he had a right to do, urging consideration of the case inasmuch as it was the man's first offence and he had been fined. "Mr. Boys only did what he had a right to do," exclaimed Mr. Meighen. "He had a right to do it just as any other member had a right to do it, but what Mr. Boys would not have a right to do would be to secure the release of a guilty man that he might be used in elections."

To secure the release of a man because he might be of use in an election, Mr. Meighen added, was a dishonest and corrupt act. Any man convicted of it had no right to be in public life.

EAGLES TO BUILD NEW HOME HERE

GRAND AERIE GRANTS PERMISSION FOR ERECTION OF FISGARD ST. STRUCTURE

Building Plans and Date of Construction Start to Be Decided at Early Meeting

Victoria Eagles will, in the near future, have a new home and club premises in a structure which will be erected on the property of the local Aerie, No. 12, on Fisgard Street, situated next to the Hudson's Bay Store.

Delegates from Victoria Aerie to the Grand Aerie of the Fraternal Order of Eagles, which this week held its annual sessions in Seattle, were successful in securing permission to proceed with the construction of its new building.

Worthy President Dr. Hugh Clark, of Victoria Aerie, No. 12, F.O.E., told The Colonist last night that a building committee had been appointed by the Aerie and was preparing plans and details of the new Eagles' home here, which would probably be laid before the organization at its next meeting on Wednesday night for consideration and approval.

The new building will be erected on property acquired by the Victoria Aerie on Fisgard Street fifteen years ago, and the date on which a start will be made in its construction will likely be decided shortly. The land has 90 feet frontage on Fisgard Street and possesses a depth of 120 feet.

U.S. PORTS GOT MORE THAN HALF OUR WHEAT

Dominion Bureau of Statistics Issues Report Showing Number of Bushels Exported

OTTAWA, Aug. 13.—During the past twelve months, according to a report just issued by the Dominion Bureau of Statistics, a total of 198,402,001 bushels of wheat was exported to the United Kingdom. Of this amount, 141,995,286 bushels, valued at $199,449,404, were shipped via the United States, while 56,406,715 bushels, valued at $86,968,666, were exported through Canadian ports. Of a total amount of 46,691,036 bushels exported to other countries, exclusive of the United States, 179,060 bushels, valued at $252,944, were shipped via the United States as against 46,511,976 bushels, worth $100,265,105, exported through Dominion seaports direct.

Fine Is Imposed for Not Helping at Fire

POWELL RIVER, B.C., Aug. 13.—W. Simonson, charged before Justice of the Peace Banham here on August 16, for refusing to fight a forest fire when called upon by a forest officer, was convicted and fined $25 and costs.

Sun Glasses

Keep a pair with you—they make motoring a pleasure. Invaluable to campers, sportsmen, tourists, etc.

All styles and prices at

The Owl Drug Co., Ltd.

Campbell Building, Fort and Douglas — Prescription Specialists — W. H. Bland, Mgr. Phone 135

Neat, Trim Oxfords

For the Woman Who Wants Real Foot Comfort

A very fine black kid shoe on rounded toe lasts, low Cuban rubber heels, cushion insoles. You can have smartness with solid comfort in this new arrival. See them today at only..... **$6.00**

The British Boot Shop **MUNDAY'S** 1115 Government Street

HEALTH LECTURES

METROPOLITAN UNITED CHURCH
Admission Free — Pandora Avenue and Quadra Street

By J. C. ELLIOTT, Health Specialist

Hear the Man to Whom Millions Listen

SATURDAY, 7:45—"Worry, Nervous Headache, Loss of Memory."
SUNDAY, 7:30—"The Bible, the World's Greatest Health Book."
MONDAY, 3:30—"Cancer, Goitre, Tumor, Poisonous Foods."
MONDAY, 7:45—"Power of Mind Over Stomach, Heart and Nerves."

NOTHING TO CONCEAL AS TO ITS AGE AND METHOD OF MATURING

"CANADIAN CLUB" WHISKY

READ ITS LABEL. READ THE GOVERNMENT STAMP. ASK HOW LONG IT HAS REMAINED IN CASK.

This advertisement is not published or displayed by the Liquor Control Board or by the Government of British Columbia.

Only Two More Weeks

You will have to hurry now to take advantage of our special coal prices.

CAMERON WOOD & COAL CO., LTD.

City Office: Moody Block, Corner Yates and Broad Streets (Upstairs) Phone 5000

DIGGON'S
PRODUCERS OF PERFECT PRINTING

For Roof Work

Of all kinds—patchings or new work. No job too big or too small.

H. R. BROWN

638 View St. Phone 815

Logical

In a joking way the clergyman asked Billy what kind of wedding he meant to have when he grew up. "I'm not going to get married!" declared Billy with emphasis. "Why not?" demanded the clergyman in surprise. "Cause I've lived with married people too long," explained Billy.

a look at that sign and then hurry on."

SHIP LEAVES ARCTIC ON HER FINAL VOYAGE

Bear Turns South From Point Barrow for Nome—Will Not Return —Passengers Coming Out

POINT BARROW, Alaska, Aug. 10. (Via St. Paul Island to the Associated Press)—The Bear, turning south on her final voyage from the Arctic Ocean, left Point Barrow today for Nome on the Bering Sea.

Passengers on the Bear include several men who remained at Barrow after the Detroit Arctic expedition, led by Captain George Hubert Wilkins in an effort to discover land by flying over the Arctic, returning to the States.

Another passenger is Dr. Anthony Heidlicka, of the Smithsonian Institution, Washington, D.C., who, in the course of an anthropological study of the far north, is making a round trip from Nome to Barrow on the Bear.

The Bear, which annually brings law, medicine and food into the Arctic, is to be replaced next Summer by a new vessel.

Memorial Church Is Burned in Winnipeg

WINNIPEG, Aug. 13.—The John Black Memorial Church in East Kildonan, a suburb of Winnipeg, was destroyed by fire today. Fanned by a strong wind, the flames had eaten their way through the structure before the firefighters reached the scene. Only the bare walls were left standing. The cause of the outbreak is a mystery.

KIRKHAM'S GROCERTERIA

749-751 YATES STREET

Quality Always the Best! Prices Always the Lowest!

Week-End Values

20 lbs. Fine Granulated Sugar for	$1.15
Saanich Loganberries and Blackberries, fancy quality, per tin	18¢
Aunt Jemina's Pancake Flour, per pkg.	17¢
Fine Blended Santos Coffee, fresh ground, per lb.	43¢
Fletcher's Choice Sliced Breakfast Bacon, streaky, per lb.	49¢
Blue Ribbon Baking Powder 12-oz. tins	19c
Sweet Oranges Regular 35c size, per dozen	28c
Try Our Jelly Powders, all fruit flavors	7¢
Grocerteria Orange Pekoe Tea, per lb.	55¢
Sunlight Soap, per carton	20¢
Lifebuoy Health Soap, 2 bars for	15¢
Rinso for family laundry, pkg.	7¢
Lux Toilet Soap, per cake	9¢
Plantol Toilet Soap, per cake	8¢
Panshine Cleanser, per tin	10¢
Heinz Tomato Soup Per tin	11½c
Sliced Pineapple 2 large tins	25c
Local Ripe Tomatoes 3 lbs. for	25c
Fletcher's Back Bacon, whole or half, per lb.	38¢
Mild Canadian Cheese, per lb.	25¢
Finest Quality Bologna, per lb.	17½¢
Sunkist Juicy Lemons, per doz.	17¢
Fresh Cooking Plums, 4-lb. baskets	20¢
Freestone Peaches and Bartlett Pears, per doz.	29¢
Crisco, all size tins, per lb.	26¢
Strictly New Laid Eggs, extras, per doz.	40¢
Veal Loaf, finest quality, per lb.	30c
New Alberta Butter, 3 lbs. for	$1.10

We Reserve the Right to Limit Quantities of Specials

MONEY IS VOTED TO FETE SEAMEN

COUNCIL APPROPRIATES $300 FOR ENTERTAINMENT TO CURLEW COMPLEMENT

Event to Take Form of Outdoor Picnic Likely on September 1—Report on Proposal Given

The City Council, in special session yesterday afternoon, appropriated the sum of $300 to be defrayed in holding an entertainment for the officers and men of H.M.S. Curlew during their visit to Victoria shortly.

A report on the progress of plans for the event was given by Alderman John Harvey, chairman of the civic reception committee, which is convening the function for the sailors. He said that he had sought the aid of the ex-service men's clubs in the city in providing transportation facilities, but had not obtained the assistance desired. These organizations, however, were holding smokers and others fetes for the Curlew complement when they were in Victoria, he stated.

The alderman said he wanted instructions as to the wishes of the City Council in the matter. He said the expenses of entertaining the seamen at a picnic at Elk Lake or Goldstream Flats would be in the neighborhood of $300, and he hoped the Council would contribute a sum of money to enable the committee to proceed with its plans.

Mayor Carl Pendray considered that the city should not hesitate in arranging a function in honor of the Curlew men. "Victoria should do something to show its appreciation of the visit of the Curlew here," he declared.

On the motion of Aldermen J. L. Mara and Harvey, the Council voted $300 for the purpose of entertaining the visitors at an outing, which will probably take place on Wednesday, September 1.

MEXICO GOVERNMENT ISSUES STATEMENT

Concession Made to Catholics in Capital Will Be Extended Throughout Country—No Disorder

MEXICO CITY, Aug. 13.—Reports received from the Governors of all the states of Mexico, says the Department of the Interior today, show there is no disorder anywhere in the country as an outcome of the religious situation.

All Catholic Churches, with the exception of a few where inventories have not been completed or where church treasures are missing, are in charge of municipal committees. It is announced that the concession made to the Catholics in Mexico City, whereby the committees looking after the churches may be composed of five Catholics and five citizens appointed by the municipality, is to be extended throughout the country.

Seven Priests Accept

The Department of the Interior says that seven priests in the state of Puebla have announced acceptance of the Government's religious regulations and the belief is expressed by the Department that more priests gradually will assume a policy of acceptance.

But, so far as an outward truce is concerned, the Government and the episcopate continue deadlocked and there is no prospect of an agreement.

There has been no new developments with regard to the boycott.

Nordic Farmers Come To Prairie Farm Lands

MONTREAL, Aug. 13.—On the C.P.R. Montrose, due here today, are British, Danish, Norse and Dutch farmer labor parties, destined to Winnipeg, Edmonton and the Colonization Boards at Meifort, Vonda, Biggar and Swift Current. They will reach Winnipeg by special Canadian Pacific train on Sunday.

WORK PROCEEDS AT WILLOWS PARK

Continued from Page 1

tions every evening during the week. Motion pictures will also be an added attraction this year and will be shown on the second floor of the manufacturing building in conjunction with the vaudeville show, which is being held every evening under the auspices of the West End players.

According to Mr. George Brydone, who is directing the shows, the public will witness a really good performance on a specially erected stage which is equally as large as that of the Royal Victoria Theatre. Included in the cast, in addition to Mr. George Brydone, are Will Marshall, famous local comedian, and Miss Farrington, dancer, who will be supported by a cast who have been working hard for more than two months in preparation. It is most deplorable to the management to disallow a number of concession applications. Something like fifty of these had been refused up to yesterday afternoon, and today a host of fresh applicants will be turned away. This morning will open with the arrival of another barge load of amusements by way of solid assistance towards bringing the congestion situation to a climax.

In other words, the Victoria Exhibition has outgrown the accommodation of its present grounds and the wholesale refusal of applications for display space is a very serious matter for the British Columbia Agricultural Association.

Automobile Section

A much greater number of cars will this year be exhibited in the motor section and owing to the restricted area of this building a good many exhibits will be found at the side and front. The automobile building has always been one of the greatest attractions of the show. A considerable improvement is being undertaken in the lighting scheme and the general decorations of the interior and of each booth and of the exterior of the building will be upon a larger scale. Throughout each day musical selections will be rendered by a brass band.

Several of the exhibiters this year will have their cars stripped for inspection and demonstration, and this feature will prove of useful education to most of the visitors. Special advance shipments have been made by the manufacturers of the latest models of cars for this show, and in every possible direction the manufacturers, agents and all involved in the industry have gone to considerable trouble and expense towards giving Victoria the best and latest exhibits.

Leader of House of Lords and His Wife

LORD AND LADY SALISBURY

Photographed in Toronto en route to Sydney, Australia, where the Empire Parliamentary Association is meeting in September. Lord Salisbury's office in the Baldwin Government is Lord Privy Seal and leader of the House of Lords.

TODAY IS LAST ONE TO REGISTER VOTERS

Continued from Page 1

been entered on the list should make application today to the various registrars in the different divisions or wards in which they will vote. These offices of registration will close at 9 o'clock this evening.

Not Many Registrations

So far the registrations in the city have not been very numerous, indicating either that the Provincial lists are complete as to the names of qualified voters or that those who are not on the list are careless about registration. There have been during the week not more than about 175 names added to the lists.

The qualification for an elector in the Dominion election is a comprehensive one. Any one who is a British subject of the full age of twenty-one years, who has resided in Canada for the period of one year preceding the date of the issue of the writ of election (which was July 26) and who has been resident in the electoral district for two months preceding the same date and who is not disqualified by reason of any statute, is qualified to become an elector. He or she must, however, take pains to see that registration has been made unless the name is on the Provincial voters' list, and transferred to the Dominion list.

Should Investigate

As a precautionary measure each person should take care to see that his or her name is on the list, and if not should register today. The necessary information can all be obtained at the office of the registrar for the division in which the voter resides and votes.

Provision is made also under the act for the registration of anyone who is unable to be present in person to do so by proxy through a relative or employer.

The registration offices for the city are located as follows:

Ward One—555 Johnson Street.
Ward Two—1702 Douglas Street.
Ward Three—731 View Street.
Ward Four—721 Fort Street.
Ward Five—301 Menzies Street.

Nanaimo Registrars

For the electoral district of Nanaimo registrars may be found at the following points in Saanich and Esquimalt ridings:

Ward One—2034 Foul Bay Road (telephone 6239L).
Ward Two—3720 Saanich Road (telephone 2465).
Ward Three—Tyndall Avenue (telephone Gordon Head 10R).
Ward Four—Glanford Avenue (telephone Colquitz 46X).
Ward Five—Old West Road.
Ward Six—West Saanich Road (telephone Keating 30R).
Ward Seven—3035 Albina Road (telephone 4499L1).
Ward Eight—2366 Zela Street.
Ward Nine—2086 Chaucer Street.
Esquimalt—904 Esquimalt Road.

DOCTOR ADVISED OPERATION FOR MRS. PENN

She Escaped It by Taking Lydia E. Pinkham's Vegetable Compound

Windsor, Ont.—"After the birth of my first baby I was very much rundown in health and the doctor said I must have an operation as I was suffering from a displacement. A friend wanted me to try your medicine—Lydia E. Pinkham's Vegetable Compound—and I took it steadily for a year. During this time I was carrying my second baby and I felt real well all the time and did not have a hard confinement. I feel sure the Vegetable Compound did me a lot of good, and all my people do, too. One sister in Leamington, Ontario, takes it, and both sisters praise it as a good medicine. I am more than pleased with the result."—Mrs. W. PENN, Windsor, Ontario.

Mrs. Corbin Relieved from Pain

Stewiacke, N. S.—"I had pains across my back and in my side for two years after my first baby was born. My mother had taken Lydia E. Pinkham's Vegetable Compound and I read about it in the papers, so I tried it and the pains all left me. I have a family of three children now, and the medicine helped me during the months before they were born. I recommend it to my friends."—Mrs. CARY W. CORBIN, Main Street, Stewiacke, Nova Scotia. C

ONE POLICY TAUGHT IN EAST AND WEST

CONSERVATIVE DOCTRINE SAME EVERYWHERE, SAYS MR. BENNETT

Protective Tariff Is Necessary—On That Principle Party Will Stand or Fall

LONDON, Ont., Aug. 13.—London Conservatives last night renominated Mr. Frank White for the House of Commons, and heard a vivid address from Hon. R. B. Bennett, Minister of Finance in the new administration.

Mr. Bennett said that no great reductions in taxation need be looked for from any government with the war debt as it stands, until such time as the Dominion achieved greater population.

"We have kept the faith," he concluded, "the party to which we belong, in season and out of season: East and West, North and South, it has taught but one doctrine, but one principle, but one policy, and by that policy we stand or fall—that Canadians working out their destiny must have the aid of such protection as may enable them to have equal opportunity with foreigners wherever they be, in the United States, France or Bulgaria."

GAINES' CAR WAS SEEN NEAR PLACE OF MURDER

Witness Swears Prisoner Came to His House and Said He Had Carried Out Threat

SEATTLE, Aug. 13.—About the time Sylvia Howard Gaines, twenty-two, was brutally slain on a lake shore here June 16, an automobile owned by her father, Wallace Cloyes Gaines, was parked within a hundred feet of the scene of her death, Harry Worster, an automobile mechanic, testified in superior court today. Gaines is accused of murdering her. Louis Stern, a friend of the defendant, swore that Gaines came to his home the night of the killing and told him:

"Remember what I've always told you. That if I couldn't go and come like I wanted to, and take a drink and take as many as I wanted to, I'd kill them. That's just what has happened."

Sterns testified that someone then knocked at the door and Gaines exclaimed: "My God! What's that?"

Worster was the last witness of the day. After he testified, Ewing D. Colvin, prosecutor for King County, announced that the state will close its case tomorrow morning.

MORE WATER TROUBLE FOUND IN WARD THREE

Air in Pipes Registers on Meter, Councillor Asserts—Meter Does Not Act on Reverse Pressure

Gordon Head residents have found a new trouble with its water system. It is asserted by them that the meters are being charged by the air pressure coming through the pipes.

The matter was brought up at the Saanich Council meeting in a letter from Mr. W. F. Salisbury, in which he offered what he believed to be a reasonable account for the water he had used.

Councillor Vantreight championed the cause. He asserted the air valve was not working, and that the meter did not work on the reverse pressure.

A heated discussion arose between Councillor Vantreight and municipal officials who, the former declared, knew nothing regarding the situation in Ward Three.

Councillor Vantreight explained that when the water was being used in the lowlands the pressure was reduced in Gordon Head and air was sucked down the pipes which registered on the meter when the pressure increased again.

Turkeys Herd Snakes For Woman Rancher

LA GRANDE, Ore., Aug. 13.—With the help of a flock of turkeys, Mrs. Richard Fiske has killed forty-four rattlesnakes on her ranch near Imnaha this Summer. When a rattler appears, the turkeys form a ring around it and make a great commotion. This is a signal for Mrs. Fiske to appear with a rifle to kill the reptile.

Pull-Over Sweaters

A vast selection of Pull-Overs by the best of Old Country makers; the newest designs and weaves, and a weight for your individual requirements. Some with golf hose to match. Priced from **$6.00** to **$25.00**

Golf Suits

Four-Piece Golf Suits, tailored of quality Old Country tweeds. These suits, with their pair of extra trousers, make the ideal suits for office and links wear. Excellent values from ..... **$32.50** to **$67.50**

W. & J. WILSON

ESTABLISHED CLOTHIERS 1862

TO MEN AND BOYS

1217-1221 GOVERNMENT ST., VICTORIA, B.C.

Canada's Best And England's Best

—makes of boots, shoes and slippers for men, for women and for children are shown here at all seasons. When you need footwear make it a point that "I'm going to see Cathcart's."

CATHCART'S

We Can Fit and Suit You
1208 Douglas St. Phone 1125
WM. CATHCART & CO., LTD.

Hope Abandoned For Crew of Ship Lost on Sable Bar

HALIFAX, Aug. 13.—Virtually all hope has been abandoned tonight for the safety of the twenty-five Nova Scotia fishermen missing from the Lunenburg schooner Sylvia Mosher, whose deserted hulk was discovered last Tuesday on the north bay of Sable Island. The Government steamer Lady Laurier, which has been scouring the Atlantic, was in the vicinity of the island during the last two days, is returning to Halifax after a fruitless search.

SUMMER RESORTS

Anchorage Tea Garden, Brentwood Bay. Good fishing, boating and bathing. The water is warm. Bathing boxes, towels and suits at your service.

TODAY'S SPECIALS

At the New England Market

Prime Ribs Beef, lb.	20c
Rump Roast Beef, lb.	20c
Pot Roast Beef, lb.	10c
Boiling Beef, lb.	10c
Boneless Stew Beef, lb.	12½c
Shoulders Local Spring Lamb, lb.	28c
Legs Local Spring Lamb, lb.	40c
Lamb Stew, lb.	18c
Choice Veal Roast, lb.	25c
Veal Stew, lb.	15c
FOWL	
Fresh Local Fowl, lb.	30c
Fresh Local Chicken, lb., 32¢ and	35c
No. 1 Alberta Creamery Butter, 3 lbs. for	$1.15

Sold Only With Other Goods

NEW ENGLAND MARKET

750 YATES STREET — (Across From Dominion Hotel)
Free Delivery — Phone 2368

Just Drink
"SALADA"
TEA T80
Its superb flavour satisfies.

James Bay
Near Sea
FIVE-ROOMED HOUSE, three-piece bath, two lavatories; all in good repair. Lot 55 x 120, in good garden. Some fine large fruit trees, fowl houses and runs. Improvements paid. Low taxes.
Price, $2,100
ARTHUR COLES
Real Estate and Insurances
1205 Broad Street Victoria, B. C.

La Preferencia
CIGAR
2 for 25¢ Ask for the Bull Dog size

CHOLERA EPIDEMIC SPREAD BY WATER

Thousand a Day in Shanghai Fall Victims to Disease-Infected Aquatic Supply

SHANGHAI, Aug. 13.—The outstanding cause of the cholera epidemic which has ravaged the Chinese population in this vicinity for some time, taking an estimated toll of 1,000 lives daily, has been traced to the Chapei waterworks, which supplies the Chinese territory. Bacteria were found in the Soochow Creek intake, in the filter beds, and in faucets.

As a result of sanitary measures adopted by the Chinese authorities, aided by the foreign health department and cooler weather, there has been a marked decrease in the number of cases the last few days. The only foreign victims have been Japanese and Indians. No white persons have had it.

PROVISION MADE TO HEAR MR. MEIGHEN

Prime Minister of Canada Will Address Gathering on Tuesday Noon at Parliament Buildings

The opportunity of hearing Rt. Hon. Arthur Meighen at noon on Tuesday next in front of the Parliament Buildings will be taken advantage of by many residents of the city and district. In order that there shall be no difficulty experienced in hearing the Prime Minister, provision is being made for the location of modern methods of carrying the voice to all parts of the ground occupied.

While there is general regret that Mr. Meighen cannot speak here at an evening gathering, this has been found to be impossible in the carrying out of the strenuous speaking tour which the Prime Minister is conducting throughout the Dominion.

The managers of the campaign on behalf of the Conservatives were anxious to afford the energetic committee that is conducting a campaign in Comox-Alberni, that has every prospect of ending in a victory, a chance to have the advantage of an address from the Prime Minister. Hon. S. F. Tolmie generously conceded to give up the evening allotted to Victoria in order to carry this out, and so in conformity with the plan, Mr. Meighen will speak in Royston on Monday evening. This has made it impossible to have an evening meeting here.

For the Royston meeting there promises to be a very large attendance. Conveniently situated with respect to Cumberland, Comox, and other centres in the Comox Valley, there will, in addition to a very large attendance from these points, be a large number motor from more distant centres in the district like Alberni and Port Alberni.

Addressing a gathering at 12:15 on Tuesday at such a convenient location as Parliament Square, it is felt that many who might not wish to attend an evening meeting will be able to take advantage of the opportunity of hearing Mr. Meighen, who is regarded as the foremost political debater in Canada today.

SAANICH PIGS WILL BE SHOWN LENIENCY

By-Law Will Be Amended So That Porkers May Be Kept Nearer to Road Than in Past

Many little pigs went to market once upon a time from the Saanich municipality, but apparently since the by-law was passed prohibiting the keeping of pigs unless they were housed 300 feet from the road they have not been so plentiful.

Gradually, however, residents of the suburban municipality have been infringing on the by-law, it is alleged, and have taken to raising pigs once again close to the road, resulting in very obnoxious smells.

The matter was brought up at last night's meeting of the Saanich Council, with the result that the pigs may yet secure their birthright and once again may go to market in larger volume.

Councillor Graham moved that the by-law be amended to read that pigs may be kept 150 feet from the roadway or dwelling. Councillor Vantreight, however, intervened and suggested that this should not include the owner's house. An amendment to the by-law will be made at the next meeting.

Canadian Scottish Send Gift to Argyle and Sutherland Highlanders in England

A FINE head of a Rocky Mountain sheep was presented to the Argyle and Sutherland Highlanders at Albany Barracks, Parkhurst, by Sir George McLaren Brown on behalf of the Canadian Scottish at Calgary, Alberta. The picture shows two braw Hielandmen with the head.

Roche Harbor Excursion

Arrangements for the moonlight excursion to Roche Harbor on Saturday, August 21, have been completed by a special committee of the Ladies' Aid of the Victoria City Temple, it is announced. A short visit will be made to the beautiful gardens of the Roche Harbor Lime & Cement Co., which are lighted by electricity. Bert Zala's orchestra will play during the trip, and there will also be community singing. As only a limited number of tickets are available, those intending to take the trip are advised to get their tickets now from the offices of the Puget Sound Navigation Co., on Government Street; Fletcher's music store; Melrose & Co., The Sun Electric Co., and office of the secretary, 308 Pemberton Building. The steamer Olympic will leave at 8 o'clock, returning about midnight. Refreshments will be served.

WILL EXCLUDE WOMEN FROM BEER PARLORS

Vancouver Proprietors Decide to Restrict Sale of Beverage to Male Patrons

VANCOUVER, Aug. 13.—All women will be barred from the sixty-three licensed hotel beer parlors in Vancouver, beginning next Monday morning, and Saturday is the last day on which service will be given to any woman or to any person at any table at which a woman is present.

Confirming the recent agreement of the members of the British Columbia Hotelmen's Association to exclude women from Vancouver beer parlors, it is announced from the office of the association that a legal opinion presented by the Liquor Control Board supports the action of the hotel proprietors, this opinion from a letter received from the board reading:

"The legal department has advised the board that the licensee is not obliged to sell beer to any person, or to admit any person to the licenced premises, and equally it is within the power of the licensee to exclude any person from the licenced premises."

WORLD'S HEALTH BOOK IS SUNDAY SUBJECT

Dr. J. C. Elliott to Give Special Address on the Bible Tomorrow Evening at Metropolitan

The health lectures by Dr. J. C. Elliott in the Metropolitan Church have attracted such wide attention, and have been so largely attended that they will be continued for part of next week. There will be no lecture this afternoon. The subject of the lecture tonight will be "Worry, Loss of Memory, and Nervous Headache."

The pastor of the church has invited Dr. Elliott to deliver his noted address on "The Bible, the World's Greatest Health Book," at tomorrow evening's service at 7:30. This address has filled the largest church auditoriums of Canada. Admission is free to all lectures.

"Worry, discussed tonight, is the chief cause of many diseases of the body. Worry will burn out more nerve, muscle and brain cells than almost anything else. It will produce shattered nerves, melancholy, despondency, and despair. It has often dethroned reason, and made its victim a suicide. Worry may be eliminated by proper care of the body and a proper food supply. Worry will produce both nervous and sick headache by causing indigestion and constipation.

"The loss of memory is a great tragedy to any life. Memory is the great asset of the business and professional man or woman. To the politician it is his greatest asset. Memory is a great asset in efficiency, the scholar, the scientist, the physician, and the clergyman find memory imperative for success. The food supply is one of the great essentials for a good memory. Too much food, and the poisonous foods will destroy memory. A torpid liver and a sluggish liver will dull and deaden the memory cells. Learn at least to remember your own name and the names of your family and your friends. This is a task for some."

The subject for Monday at 2:30 is "Cancer, Goiter, Tumors" and "Poisonous Foods" on Monday at 7:45. Prelude, "How I Train and What I Eat."

CHRISTIAN HEALING MISSION CONCLUDES

More Than 220 Persons Receive Laying on of Hands at Cathedral Services of Mr. J. M. Hickson

The Christian healing mission, conducted in the Cathedral this week by Mr. J. Moore Hickson, came to a close yesterday morning with the holding of a healing service.

At this, with a like service on Thursday, Mr. Hickson offered prayer and the laying on of hands to some 220 men, women and children who previously had sought his service for the alleviation of bodily ills and the quickening of their spiritual life.

Ven. Archdeacon Laycock, Rev. T. E. Rowe and the Rev. H. T. Archbold assisted in the services, which were largely attended, and a spirit of devotion and quiet, earnest expectation was manifest throughout. Absentee sufferers were also remembered in petitions from Mr. Hickson, who also found time to minister to some bedridden patients in their homes.

In view of the interest in the spiritual healing evangel now aroused, and the same effects manifested from this mission, a meeting for thanksgiving and to consider follow-up methods is announced to be held in the Memorial Hall on Friday. Mr. Hickson is now leaving to conduct a similar mission in St. James' Church, Vancouver.

MOVIE STAR CONTEST EXTENDED ONE WEEK

McLaughlin-Buick Coupe, First Prize in Solarium Fund Competition, Showing at Willows

In order that a greater number of people may get the opportunity to enter the competition, the "movie" star contest in aid of the Queen Alexandra Solarium for crippled children will be extended for an additional week. The contest will definitely close on Saturday, August 21, which will be the last day on which tickets may be purchased, and all filled-in coupons must be returned to the committee on Monday, August 23.

The conditions of this contest have received considerable advertisement, but for the benefit of visitors to the city who have not previously heard them, it is explained that each purchaser of a dollar ticket receives a slip containing the names of twenty-five screen stars, from which ten must be selected by the ticket-holder and inserted in the voting coupon in order of their popularity. The person who gives the correct order (as decided by expert "movie" judges) or gives the nearest solution to the correct order, will win the first prize, which is a handsome 1926 model McLaughlin-Buick coupe. There is a long list of secondary prizes for other competitors who are successful in getting nearly correct guesses.

The time was extended for one week by Miss Dola Dunsmuir, who has organized the contest, in order that the many visitors who are expected in the city for the annual Fall Fair at the Willows might have an opportunity of entering the competition. The H. A. Davie Company has given space, in the area allotted to them at the Willows fair grounds, for the McLaughlin-Buick coupe, and here it can be seen by the public at any time during the coming week. Tickets may also be purchased at the same place, or from The Colonist or The Times offices and leading city stores.

The Kinsman's Club has kindly offered to take charge of the stand at the fair grounds every evening during the coming week, and volunteers will take charge during the daytime.

Mr. McCurdie Modifies Statement Presented

HALIFAX, Aug. 13.—Hon. F. B. McCurdy, formerly Minister of Public Works in the Federal Government, was examined today by Sir Andrew Rae Duncan, chairman of the royal commission investigating the claims of the Maritime Provinces, on his statement, previously presented, asking the return to Nova Scotia of the control she exercised previously to Confederation over matters of trade, taxation and fisheries. Mr. McCurdy agreed that he was chiefly concerned about results, and if remedies for the ills complained of could be found within Confederation that situation would be met.

The Purity of Cuticura
Makes It Unexcelled
For All Toilet Purposes

A Stiff Proposition

A little boy, seeing a glass eye in a shop window, asked what it was, and, being told, inquired if people could see with false eyes. He was told that they couldn't. A day or two later he wished to know whether people could eat with false teeth, and was told that they could. "Then, if people can eat with false teeth," he said, "why can't they see with false eyes?"

Angus Campbell & Co., Ltd.
1008-10 GOVERNMENT STREET
Many Bargains for Today's Shoppers
We have selected a number of lines in all departments on which we give special week-end prices. It will be to your advantage to visit our store, as there are many opportunities to save.
Knit Pull-Over Sweaters Today, $1.75 and $2.75
These Coats are wonderful value at these attractive prices. Knitted wool pull-over style of English make, in good colors and styles. A real bargain at today's prices ..... $1.75 and $2.75
Corselettes---A Real Bargain at $1.29
Corselettes of fancy silk stripe material. A very soft garment for misses and slender women; side fastening; sizes 32 to 38.
D & A Girdles, Very Special at $1.50
D & A Girdles for Summer wear, made of fancy batiste with panel of wide elastic; sizes 25 to 30. Big value today at $1.50
Fancy Pink Brassieres at 45c
A nicely made, back-hooking Brassiere of fancy pink material, elastic at sides; sizes 32 to 42. Special ..... 45¢
Back-Lacing Corsets and Girdles
Back-lacing Corsets, lightly boned, elastic top; also non-lacing girdles of coutil with elastic panel at side; sizes 22 to 30. Very special ..... 98¢
Nightgowns and Slips
Women's Gowns of fine cotton mull; also checked dimity, are shown in a variety of dainty styles. Trim of embroidery and contrasting materials. Special at $1.00
Princess Slips of best quality stripe satinette, hemstitched at top, in black, white, sand, pink and grey; sizes 36 to 44 bust, at $1.25
Princess Slips of Rayon silk, splendid quality, shadowproof, in sizes 36 to 44. These come in shades of orchid, maize, poudre, black, grey and navy, at $2.95
Odd Lines of Pure Silk Hose, 98c
Marked for final clearance today; odd lines and broken sizes of black and brown silk hose. Every pair perfect. Regular to $3.50. Clearing now at, per pair ..... 98¢
Odd Lines of French Kid Gloves at 98c Per Pair
Chamoisette Gloves with fancy cuffs. Special at, per pair ..... 79¢
Clearing odd lines and broken sizes of above. Every pair is perfect. We have all wanted sizes in the lot, but not every size in each shade. This is a real buy.
Bathing Caps, Today at 29c
Splendid quality and close-fitting Caps in many gay and bright colors, trimmed white. A cap that will give satisfactory wear.
Double-Mesh Cap-Shaped Hair Nets
A popular net at a popular price. Five for ..... 25¢
Clearing Sale Porch Frocks at $1.59
We will clear out the balance of our well-made and smart Gingham and Chambray Porch Frocks, in many pretty colors. Some are embroidered in contrasting colors; all sizes. This will be your last chance to buy these splendid values $1.59
Girls' Lovely Summer Frocks
Girls' Spun Silk Dresses, short sleeves, in straight style, or with belt at waist; kick pleats in skirts. In all white and pretty pale shades; sizes 8 to 14 years. Priced from ..... $4.95 to $6.90
Clearing Children's Wash Dresses, Splendid Bargains Today
Clearing Odd Lines of Bloomer Dresses in chambray and check gingham, ages 2 to 6 years. Regular to $2.75. Clearing at $1.35
Children's Cotton Crepe Dresses in pretty shades for ages 6 to 14 years. Clearing at $1.35
Girls' Wash Dresses, in chambray, gingham and ratine, in pretty shades, ages 6 to 14 years. Regular $3.25. Clearing at $1.75

A Word or Two About the Cattle Industry
Throughout Canada there is a marked increase in the growth of cattle ranches and also mixed farming.
A loss that has proved a serious one for many stockraisers and dairymen the world over has been occasioned through cattle abortions, but this loss has been and
—is being overcome by those who have on hand the "BOWMAN" abortion remedy.
The Erick Bowman Remedy Co. of Canada, Ltd.
Office and Factory, 518 Yates Street

PRODUCERS SAND AND GRAVEL CO., LTD.
SAND AND GRAVEL
Scientifically graded and washed with fresh water. Largest capacity in Canada.
1903 Store Street Phone 306

Victoria Baggage Company
H.M. Mail Contractors
Our Specialty
Furniture Moved, Crated and Shipped
Pool Cars for Prairies and All Points East
We Can Save You Time and Money. Largest Vans in the City
Phones 2505 and 2506
510 Fort Street

GREATER CONVENIENCE
The Fully Automatic
DELCO-LIGHT
Starts, Runs, Stops Automatically
THE new automatic Delco-Light offers you in most convenient form the manifold benefits of electric light and power which Delco-Light has brought to over a quarter-million homes. It is fully automatic, starts, runs, stops, at the touch of a button. It has no battery. Its motor is air-cooled. It starts itself whenever an electric light button is pressed or current for power is turned on. It runs as long as current is being used and stops when the current is turned off. Its price is low.
There are also Delco-Light battery plants in several sizes—a self-cranking plant without storage batteries—a type and size for every purpose and every purse. Write today for full information, including Delco-Light's low prices and easy terms.
Delco-Light Company of Canada Ltd.
Toronto, Ontario
No Switch
No Cranking
No Storage Battery
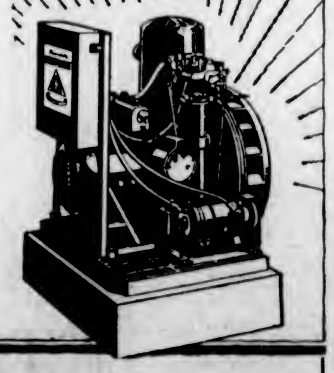
Bruce Robinson Electric
544 Howe Street, Vancouver, B.C.
Sun Electric Company
1306 Douglas Street, Victoria, B.C.

The Daily Colonist

Established 1858

The Colonist Printing and Publishing Company, Limited Liability

J. L. Tait, Business Manager

Subscription Rates by Carrier and by Mail in Districts Contiguous to Victoria, Served by Colonist City Carriers:

Yearly $12.00
Monthly 1.00

Subscribers in ordering change of address should be particular to give both old and new address.

Subscription Rates by Mail:
To Canada, Great Britain, the United States and Mexico, except districts as above:

Yearly $6.00
Half-Yearly 3.00
Quarterly 1.50

All subscription rates payable in advance. Mail subscribers are requested to make all remittances direct to The Daily Colonist.

Saturday, August 14, 1926

THE CAMPAIGN ISSUE

In endeavoring to dismiss the findings of the Customs Investigation Committee as an issue of the present election campaign, the Liberals prove conclusively that any defence they have to offer for malfeasance in office is so weak as to be valueless. Therefore they say that the smuggling which has been rampant in the country does not interest the people. We are assured that, simply because Mr. Mackenzie King may dismiss the Customs Scandal with a few words in his speeches, it none the less looms largely in the minds of Canadians. It is a moral issue, the right of the people to have a Government which can conduct its business and the business of the country with clean hands. In an election campaign the voters fix their minds on what is done or left undone by a Government. It is what has forced a Government out of power that creates the main issue of a campaign, and in the present instance it was the Stevens vote of censure which led to the resignation of Mr. Mackenzie King.

The former Liberal Government has been convicted at the tribunal of Parliament. The party from which it was composed is now on trial before the tribunal of the people. That Government was a party to a colossal smuggling operations through its officials. Huge fortunes were made by friends of those officials at the expense of the taxpayers of the country. Those fortunes were created under the protecting aegis of a dispensation at Ottawa which should have been concerned in enforcing the laws on the statute book instead of allowing those laws to be evaded in a wholesale way. The whole people of Canada were the victims of the Customs Scandal. It is for them to express an opinion on their victimization. Parliament has passed a vote of censure on the responsible parties and those same parties are now before the people for the verdict of the electorate.

THE CONSTITUTION

Mr. Mackenzie King in his address to Victoria electors pursued the defensive course which has marked his utterances in the present campaign. One thing he omitted to do in this constituency and that was to attack the Governor-General for having refused him a dissolution. He puts the blame on Mr. Meighen, who, of course, had nothing whatever to do with Mr. King's relations with His Excellency while there was a Liberal Government at Ottawa. Mr. King defends himself for raising a constitutional issue and he spoke of it at great length here, possibly forgetting that his colleague, Dr. J. H. King, was on the same platform with him and it was Dr. King who told the people of Victoria that Mr. Mackenzie King is not a constitutional expert.

Mr. King in defining his attitude on the "constitutional issue" said that "loyalty should be taken for granted in this country and no one should have to declare it." He used this expression after saying of himself, "I stand for British connection through and through. I have never been in favor of annexation with the country to the south of us." Mr. King, it seems, protests too much on this aspect that has been raised by his constitutional issue. If there was, a real issue it would be an issue that was of common concern only to the peoples of the British Empire. Internally that constitution has been developed and internally it must be settled whenever differences arise. What have the American people to do with it, or why should any thought of annexation arise when the issue is being discussed? It is an internal, academic question for the people of Canada to give an expression on since it has been injected into the present campaign.

Mr. King told his Victoria audience, in saying that the constitution of the British Empire is challenged, that this constitution makes itself felt, as it makes liberty secure, wherever the British flag flies." He failed to mention in this connection, however, that he was a party to a movement a year ago to bring about a change in the flag which flies over Canada. That movement was squelched in its inception, though ever since many of Mr. King's supportera have been praising the effort of the South African Government to replace the Union Jack with another emblem. Mr. King says that the institutions of Great Britain are the freest and the greatest known in the world. We agree with him. The British constitution is not a hidebound one; it is not built on hard and fast lines; it is elastic, and slowly broadens down from precedent to precedent. It is a constitution which sees to it that a discredited government cannot defy the will of the people for long. It safeguards the rights of parliaments as opposed to the rights of governments. That is exactly what happened in Canada, and Mr. King objects because the authority of his Government to maintain power was not sustained in the face of a vote of censure in Parliament.

The Liberals in this election campaign cannot pose as the defenders of the constitution because no circumstances have arisen which call for defence. It is not the Liberals whose political history shows that there is any reason whatever to call upon them for defence in any emergency in which the constitution is involved. The liberty of the people is as safe today as it ever was. No one is menacing it and the bogey has been raised by Mr. Mackenzie King because he is bankrupt of any other election cry. Since 1921 the only threat to the constitution on which Canada's government is based was on the occasion when Mr. King himself sought to reform or abolish the Senate which is part of the authority from which the constitution is derived. To anyone who has given even a cursory examination to constitutional history the protestations being made by the Liberal leader are hollow and void. They are the fruit of a thirst for power. His apology for raising the question of a constitutional issue is sophistry. It is a trick and snare of the campaign.

How exaggerated and specious is the language of Mr. Mackenzie King may be gathered from his statement on Thursday evening that "The British Constitution has been trampled underfoot in the taking over of power by the Government of Mr. Arthur Meighen." Since Mr. Meighen was summoned by His Excellency to form a Government, and since he is now appealing to the people to say whether or not his Government shall stand, it is difficult to conceive the mental processes which describe him as "trampling the British Constitution under foot." The people on September 14 will probably have something to say on the subject of Mr. Mackenzie King's contention that when he was in the position of Prime Minister he stood above the decrees of Parliament, had the right to govern with a minority following, and, in that position, should be the dictator of the fate of Parliament. The truth of the matter is that the peoples of the British Empire have long since recognized that there must be safeguards to government in their democracies that are not centered in the person of the Prime Minister of the day.

PROFESSIONALIZING TENNIS

Mlle. Suzanne Lenglen has become a professional and is to go to the United States, the Tom Tiddler's ground of those who wish to earn money by athletic or sporting prowess. Doubtless her example will be followed by others, because baits must be held out to secure opponents for her, and those who play with her now that she is a professional will necessarily become professionalized themselves, unless there is a drastic change in the laws governing the game of lawn tennis. It is reported that Mlle. Lenglen is to receive $200,000 for changing her sporting status, and we may assume that Mr. C. C. Pyle, who induced her to make the change, and who is to be her manager, calculates on making an equal amount by promoting the matches in which she will play. No doubt many players will be found in the United States willing to professionalize themselves for the purpose of gain in matches with Mlle. Lenglen. There will be tennis players in the future who will pose professionally for the moving pictures, and it is even possible that the game will become tainted, as so many other games have, with the greed for gain. In the meantime Mr. Pyle has done a good stroke of business for himself, if not for tennis, for thousands will go to see the French girl play, no matter who her opponents may be.

The Manchester Guardian says: "This is good weather for golf, and there is brave news for golfers. At Wilesden Police Court a man was fined 'for using bad language in the hearing of members of a golf club.' With this news must surely perish the old, invidious legend that golfers themselves are past masters in the art of imprecation."

Pursuant doubtless to his being named as successor to Lord Byng as Governor-General of Canada, Viscount Willingdon has been appointed to the Most Distinguished Order of Saint Michael and Saint George. He is to be an Ordinary Member of the First Class, or Knights Grand Cross. Such an honor is a tribute to a career of service to the Empire.

Mr. Hugh Guthrie has put the main issue of the present election campaign in a nutshell when he says the question of the hour is: "Do the people insist on honesty in the conduct of public affairs?" The vote of censure passed by Parliament on the Mackenzie King administration is a certificate of its unfitness to protect the public revenue.

Mr. Cardin, one of the Ministers of the former King Government, describes the wrong-doings revealed by the Customs Inquiry as merely "peccadillos." What a text for the next generation of Canadians who are now at school, and studying, among other things, the ways of the politicians of the country.

Note and Comment

By R. B. D.

Rev. R. J. McIntyre says there are seven thousand bootleggers in Vancouver, and proves his statement by quotations from the columns of the veracious Vancouver Sun. Although Vancouver is a big town, and is growing bigger every day, the most simple and credulous soul hardly will believe the statement of the reverend gentleman, based upon an assertion of the veracious Vancouver Sun, that it is capable of supporting in the generous manner to which they are accustomed seven thousand bootleggers. Being neither simple nor credulous, but somewhat inclined to be sceptical, we believe the statement of a Vancouver police official is more to be relied upon than the statement of Rev. R. J. McIntyre, supported by a statement of the veracious Vancouver Sun. The police official says there are not more than one hundred and fifty bootleggers selling the stuff known by the name of moonshine in the city of Vancouver.

• • •

We do not believe for a moment that Rev. R. J. McIntyre, in order to support the cause he is advocating with characteristic ardor—the cause he calls the cause of Temperance—would deliberately make a misstatement. He has been seeing things "through a glass darkly." He has been looking at the moonshine business in Vancouver through the Vancouver smoke screen, which is usually very dense and almost impenetrable to the eye about this time of the year. Almost everybody knows how figures become distorted when seen through a fog. The figure of a man becomes as the figure of a giant. The figure of a cow or of a horse becomes as the figure of some pre-historic monster, menacing and terrible when imagination plays fantastic tricks with reason. The Vancouver fog and Mr. McIntyre's imagination have been playing fantastic tricks with Vancouver's moonshine figures.

• • •

Rev. R. J. McIntyre, who is conducting a campaign to make British Columbia dry, asks the editor of The Vancouver Daily Province to figure out for himself how much money is wasted in buying and drinking the moonshine purveyed by seven thousand Vancouver bootleggers. That is a nice, easy job to set before an editor, whose duties ordinarily are suficiently exacting. It is not a job an editor will be anxious to undertake. But there are few editors who will undertake to commend the purchase or consumption of moonshine; and there are many editors who believe that it would be just as well for communities if the people of which communities are composed bought much less liquor and consumed a great deal less liquor, whether of the kind known as moonshine or of the kind that is sealed with the seal of the Government vendors. The average editor is just as deeply interested in the promotion of sobriety and industry amongst the people of Canada as any other individual in the community. The average editor also believes in sobriety of statement as well as in sobriety of conduct.

• • •

We can remember a time when men engaged in the business of printing and publishing newspapers (there were few woman journalists in those days) possibly were too fond of looking upon the wine when it gave color to the cup. But the hours of labor were long in those dreary days, and exhausted nature thirsted for stimulants. The conditions are quite different in these brighter and better days. There are few men, and not many women, engaged in the business of printing and publishing newspapers who care a button whether Canada remains as she is or goes as dry as a bone. The main consideration in the minds of newspapermen today is the well-being of the people of Canada. But let us not put laws upon the statute book that cannot be enforced by the force and weight of public opinion lest we engender a public opinion that expresses contempt for essential laws.

The gay, some say the naughty, City of Paris, like the grave and decorous City of Victoria, is considering a serious problem, a problem of nerve-racking and mind-distracting noises. Paris is not kept awake at night by jangling bells and aroused at unseemly hours in the morning by crowing cocks, but it seems there are twelve thousand taxicabs rushing by day and night through the streets of the gay French Capital, and that each particular and individual taxi is equipped with a motor horn that utters discordant shrieks and ear-splitting yells.

• • •

Paris, whose people delight in sweet and melodious sounds, is distracted with noises that are maddening, probably as maddening to the people of Paris as the machine-gun-like spluttering of many motor cycles with wide-opening mufflers are distracting to the people of Victoria. The authorities of Victoria make no effort to check the machine-gun fire of our motor bicycles. The authorities of Paris have decided that the taxicab drivers of that city must equip their cars with new and improved horns, horns that will emit a low and pleasant note instead of a series of loud and discordant notes. Paris, delightful to the eye, is to be subjected to another revolution, which will leave it just as delightful to the ear.

Letters to the Editor

No letter to the editor will be inserted except over the proper signature and address of the writer. This rule admits of no exception.

The Liberal Viewpoint

Sir,—E. Crocker, dealing with the above, suggests that Mrs. G. E. Altree Coley "Take off the colored glasses and re-read Mr. King's speech of July 23. Better far to look through colored glasses than that one should become blind to true facts and admitted guilt.

Mr. King makes speeches to suit all his audiences. He made one in the Arena last night, August 12, and the "Stand pat" Liberal, who looks to party before country, must think that he is a martyr instead of a discredited politician. E. Crocker admits that since 1921 the population of Canada, which he states "In 1911 was 7,200,000" has made no increase or change, and that "We have not held our natural increase. I would like to ask if we have not held our natural increase where is it? Is it true that the natural increase has been taken into the arms of the octopus, the United States? E. Crocker states: "I do not know what her (Mrs. G. E. Coley's) nationality is but if she is British she has been taught that a man is not guilty until proven so, and he has to get a fair trial. My nationality is British and might I suggest that E. Crocker get a copy of Hansard and the sworn evidence that came out in the Customs inquiry, and read the statements of the former Progressive member of Lost Mountains, viz: "He was unable to refrain from voting want of confidence in the King administration after reading all the evidence of the Customs probe, including the suppressed evidence, which he declared unfit for publication." Think of it, reader, "Unfit for publication!" and this, not from a Conservative, but a Progressive, and one who had consistently supported the King administration.

And yet Mr. King at his meeting tries to evade the question of the "vote of censure" which this Progressive member saw was inevitable, but which Mr. King tried to evade by seeking dissolution. No doubt, this was the Governor-General's viewpoint, too.

I am British and have come to the conclusion that the Customs report tells a story of graft, of debauchery, of recreancy and incapacity in high and low places that disgrace the name of Canada. This is the question of today. All other questions sink into insignificance. They will right themselves under a clean administration, and this you cannot get when an administration is tainted with all manner of crimes. It should not worry the voter of what previous Governments have done wrong, but what did the last Government do, which had authority to right all the wrongs of the previous administrations.

The officials of the last Government compounded a felony and are actually worse than the actual offender, and in many cases ministers, deputy-ministers and high officials have participated in the actual wrongs!

JOHN DAY

880 Madison Street, Victoria, B.C., August 13, 1926.

"The Silly Season"

Sir,—It's arrived: it certainly has. What with "Uncle Shylock" declining to come to see us again if we do not have all roosters beheaded immediately, our alderman discussing in all seriousness whether the city clock should strike during the hours of darkness, sanctioning the expenditure of $160 for additional sand at the beaches of Elk and Beaver Lakes, with the season within two weeks of a finish and the Winter's rain and wind likely to scatter it before another year, the Silly Season has certainly arrived.

Then there is poor old Foul Bay with a dead seal floating on its placid waters for three days and nobody with any authority to move the objectionable object. When the City Health Officer appeared it was afloat and not within his jurisdiction. Upon the arrival of the Provincial Police, the seal was high and dry, therefore not within their jurisdiction.

The Silly Season has certainly arrived.

G. B. LOWRY.

1811 Crescent Road, Victoria, B.C.

The Rhyming Optimist

By Aline Michaelis

The new moon hints of promise
when its tilted crescent lies adrift
against the sapphire dusk of darkening twilight skies, and dropping westward as it goes with gleam of fairy gold, it whispers of the lovely things the morrow yet may hold. The new moon has a wistful air that stirs the heart of men and lends but for a fleeting time their youthful dreams again; it bears strange magic on its beams, strange sweetness in its glow, the little, lucent crescent moon that speaks of long ago. I love to watch it as it lies, a shining flower of light, whose beauty casts its subtle lure across the realm of night; I love it for its promises and for its memories, too; but most of all for thoughts it wakes, for tender thoughts of you!

The Weather

Meteorological Office, Victoria, B.C., at 8 p.m., August 13, 1926.

TEMPERATURES

	Min.	Max.
Victoria	50	62
Vancouver	52	72
Kamloops	56	82
Barkerville	41	66
Prince Rupert	54	60
Estevan	54	66
Atlin	44	72
Portland, Ore.	50	78
San Francisco, Cal.	52	70
Seattle	54	62
Spokane	56	84
Penticton	51	78
Vernon	52	85
Grand Forks	50	84
Nelson	49	73
Cranbrook	46	80
Calgary	44	84
Edmonton	38	66
Swift Current	40	82
Prince Albert	38	80
Qu'Appelle	42	84
Winnipeg	52	68

FORECASTS

Victoria and Vicinity—Moderate to fresh westerly winds, continued fair, not much change in temperature.

Vancouver and Vicinity—Continued fair and moderately warm.

FRIDAY

Maximum	62
Minimum	50
Average	56
Minimum on the grass	47

Bright sunshine (Thursday), 9 hours.

General state of the weather, cloudy.

5 P.M. Weather Reports

Victoria—Barometer, 30.02; wind, S.W., 22 miles, fair.

Vancouver—Barometer, 30.00; wind, N., 4 miles; clear.

Kamloops—Barometer, 29.86; calm; cloudy.

Barkerville—Barometer, 30.04; calm, fair.

Prince Rupert—Barometer, 30.20, calm; cloudy.

Estevan Point—Barometer, 30.12; wind, N.W., 12 miles; cloudy.

Tatoosh—Barometer, 30.08; wind, W., 8 miles; raining.

Portland, Ore.—Barometer, 30.02; wind, N.W., 4 miles; clear.

Seattle—Barometer, 30.04; wind, N.W., 4 miles, fair.

EAGLES HOLD STREET PARADE OF BEAUTY

Grand Aerie Agrees to Recognize Women's Auxiliaries and Give Official Approval

A party of officers and members of Victoria Aerie No. 12, headed by W.P. Dr. Hugh Clarke, returned from Seattle on yesterday afternoon's boat, where they have been participating in the Grand Aerie convention of the Fraternal Order of Eagles. The street parade was splendid and all traffic was suspended for several hours while it passed. Thousands of Eagles, drum and bugle corps, bands, clowns, floats, etc., were in line.

Victoria Aerie's Drum and Bugle Corps made a wonderful showing in their khaki uniforms and, in the three competitions entered took a prize in each event. In the open competition for all drum and bugle corps from the whole of Canada and the United States they captured second prize. For the largest and smartest drum and bugle corps in the Northwest, they were awarded second prize, and for the best drum and bugle corps coming from Canada, were awarded first prize. Their showing in the open competition was really marvelous, when it is taken into consideration that Victoria Aerie's corps was only organized this year. Great credit is due to the corps leader, Jimmy Whittaker and Drum Major Jacklin, and last, but not least, to the twenty individual members for the splendid support accorded them. The British Columbia section, which was lead by Victoria Aerie, was accorded continuous applause along the entire route of march.

Another popular decision made by the Grand Aerie while in session was the granting of a charter for a ladies' auxiliary of the Fraternal Order of Eagles. Up till now there have been many unofficial ladies' auxiliaries formed throughout the different States. The Grand Aerie's decision gives these auxiliaries official standing and they will be absorbed into the great International Ladies' Auxiliary which will now be formed.

Saanich Breeders Win Many Prizes At Vancouver Show

Saanich rabbit breeders were wonderfully successful at the Vancouver Exhibition. The show was the largest to date, with nearly 700 entries and over 1,000 rabbits in the building. The Chinchillas were the largest classes with an entry of 210. In the senior bucks, P. Barlow was first, Totem second and fourth, Woodbine third, Bull & Cluff 5. Senior does, Totem second, Woodbine third, Barlow fifth. 9-12 does, Mrs. Butterfield was first, Totem third. 6-9 bucks, Woodbine was first, Butterfield fourth. 6-9 does, Totem third, Woodbine fourth and fifth. 3-6 bucks, Bullen & Cluff first, Totem eighth, Mrs. Hill tenth. 3-6 does, Hill fourth, Totem fifth, Leturpy & Hanson sixth. In this class there were fifty-two entries.

In the white Flemish classes the Woodbine were first and seventh in the senior does, fifth in the 6-9 bucks, fourth and sixth in the junior does. They were also first in the Black Siberian senior doe and 6-9 doe.

Mrs. Schwartzi won the majority of the White Angora prizes, being first and second 6-9 bucks, first and second 6-9 does, first and second 3-6 bucks, first and second 3-6 does. Mrs. Schwartzi also had a nice display of Angora wool and finished articles for which she received first prize.

In Blue Berevins the Totem were first with a 3-6 doe and in the whites Bullen & Cluff were first senior doe, first senior buck and the Totem first 5-9 buck. Mrs. French won first for finished fur articles, first for raw pelts and second for tanned pelts. Mrs. Butterfield won the special for the best Chinchilla, Mrs. French the special for the best Chinchilla buck shown by a lady.

The Totem won the Todd & Manning Cup for the best light breed with the Blue Baverin does, special for the best Blue Beverin, special for the best junior Blue Beverin and special for the best White Beverin.

Anti-Vivisection Society Holds Its Board Meeting

Mr. T. L. Boyden presided at the last board meeting of the local Anti-Vivisection Society, when several matters of interest were discussed.

It was stated that important congresses are to be held in Philadelphia, Belgium and London (1927). J. B. Fraser, M.D., of Toronto, wrote of his visit to Washington, D.C., to speak on behalf of the recent bill before the Senate for the exemption of dogs from vivisection. The educational value of the hearing was incalculable, and Dr. Fraser points out some of the failures of the medical profession to recognize the futility of accepting theory for fact.

It was reported in connection with the international conference on vivisection with which the local society is affiliated, that Mr. J. B. Schlaudecker, of Cleveland, Ohio, who is an enthusiastic worker, has been appointed field secretary for that organization with a view to enlarging the work and scope of all existing societies on the continent and forming new ones.

A letter was read from Lieutenant-Colonel Donegan, well known in medical circles, who is expected to lecture in Canada after attending the congress on vivisection at Philadelphia next October.

The recent window display with exhibits loaned in part from the California Society, was pronounced by the secretary to have been a great success, crowds surrounding the window on Government Street every day. It should be distinctly understood by those interested in the question that all descriptions of vivisectional experiments and the literature issued on the subject come from reliable sources.

A copy of Dr. Hadwen's recent book, "The Difficulties of Dr. Deguerre," which has secured such excellent press reviews in England, has been placed in the Victoria Public Library by the local Anti-Vivisection Society.

A Quick Cut

"Thought you said you had ploughed that ten-acre field?" said the first farmer.

"No; I only said I was thinking about ploughing it," answered the second farmer.

"Oh, I see; you've merely turned it over in your mind."

Bedroom Furniture

In Beautiful New Designs

New designs in bedroom furniture—new in their decorative features—new in every detail of design—and at the very reasonable prices we have marked them they set a new standard of value in bedroom furniture.

French walnut and regular walnut finish. Perfect in every detail of workmanship.

WEILER'S

Complete House Furnishers
Government Street Established 1862

C.N.R. OFFICIALS PAY VISIT TO CHAMBER

Vice-President Vaughan and Others of Party Attend Luncheon—Says Victoria Has Great Future

The directors of the Chamber of Commerce yesterday had as their guests at the forthnightly luncheon Mr. R. C. Vaughan, of Montreal, vice-president of the C.N.R., having charge of the purchasing department of the railway; Major McLaren, also of Montreal, who is in charge of the tie purchasing for the company, and Mr. C. C. Labrie, purchasing agent of the C.N.R., with headquarters in Vancouver.

Following the luncheon a short informal conference was held when matters affecting this city and Vancouver Island in general were discussed at some length.

Mr. Vaughan said that in the East they were realizing more and more the importance of the Pacific Coast, which was the most prosperous part of Canada.

Aid Home Products

He felt that Victoria had a great future. He could not understand, he said, why Canadians persisted in going to California and spending good money there when better conditions could be found here.

He advocated the practice of buying home manufactured goods whenever possible. Even if a little more were paid for these in some instances the country reaped a benefit by the purchasing at home. His department spent from $75,000,000 to $100,000,000 a year, and spent very little outside of Canada.

The C.N.R. had been a big undertaking in getting its lines all in shape, having taken some of them over half-finished. In the West they were competing with old established lines and were claiming a share in the traffic. More was expected in many ways of a nationally-owned railway than of a privately-owned one, he mentioned.

Praises Canadian Services

In Canada the C.N.R. and C.P.R. had excellent services across the whole continent, which contrasted with lines in the United States where not a single transcontinental road was operated under one control. The Canadian lines were operating also under lower traffic rates than in the United States.

As time went by the facilities of his road would be improved here. The East and the West, he felt, should keep closer in touch with each other. He believed this feeling was increasing, but could be extended.

In reply to a question by Mr. E. Tomlin, Mr. Vaughan said the C.N.R. hotel in Vancouver was being built by capital provided by the railway company.

Honor Paid to Chamber

The president of the chamber, Mr. C. P. Schwengers, in introducing Mr. Vaughan to the meeting, explained that he had cancelled his engagements in order to pay a visit to Victoria at the request of Mr. Schwengers. The latter felt that signal honor had been paid the local chamber by this action.

The ability of Sir Henry Thornton in the handling of the C.N.R. was nowhere better shown, he said, than in the selection of such men as they had with them to take charge of the departments of the railway over which they presided.

Victoria had always had a soft spot for the C.N.R., said Mr. Schwengers, owing to the interest it had taken in the developing of the port in a shipping way.

Hand Carved!
'Our Own Brand' Butter
At Fair Next Week

Asks $150,000 Damages

TORONTO, Aug. 13.—R. J. M. Montgomery, a Toronto dentist, issued a writ at Osgoode Hall today against F. R. Graham, Toronto, claiming $150,000 damages for the alleged alienation of his wife's affections.

The Remedy

"How did you bring Pat round when he fainted?" an Irishman was asked. "Did you give him whisky?"

"No, sure!" was the reply. "I jist took a drap from me flask meself, and then walked away; and, faith, he was up an' after me loike greased lightning."

FIFTY YEARS AGO TODAY

(From The Daily British Colonist, August 14, 1876)

For the East Coast—The steamer Cariboo Fly left here at 7 o'clock yesterday morning for Nanaimo and settlements on the East Coast with the mails, a quantity of freight and the following passengers: Mrs. Bond, Mrs. Bunster, Mrs. Eckstein, Mr. and Mrs. Grimon, Mr. and Mrs. Meade, Messrs. Beaumont, Bunster, Fry, Pinder, Kinnear, Lindsay and several others.

Dinner at Government House—The following ladies and gentlemen dined at Government House last evening: Hon. Dr. Trimble, Mr. and Mrs. Rhodes, Dr. and Mrs. Tolmie, Capt. and Mrs. Raymur, Mr. C. McCreight, Mr. and Mrs. Ward, Col. Houghton and Captain Layton.

For New Westminster—The steamer Enterprise sailed at 7 o'clock yesterday morning for New Westminster with the following passengers on board: Mrs. Savage and children, Mrs. Arthur, Messrs. Maynard, L. Campbell and several others.

PRINTING LITHOGRAPHING
BOOKBINDING PAPER RULING

SEE US

When

First-Class Printing

Is What You Need.

We Guarantee to Please.

The Colonist

Commercial Department

Phone 197—Broad Street

Established 1885
The Home of the
Famous Arch-Preserver
and
Natural Tread Shoes
Maynard's Shoe Store
649 Yates Street Phone 1232
Where Most People Trade

Made to Order
Tables, Wardrobes, Bookcases, Nests of Shelves, Cedar Chests, Radio Cabinets, Trays, Pedestals, Cabinets, Drawers, etc.—anything in wood.
Give disabled soldiers a chance to figure on your requirements.
The Red Cross Workshop
584-6 Johnson Street (Just Below Govt.) Phone 2169

This advertisement is not published or displayed by the Liquor Control Board or by the Government of British Columbia.

B.C. FUNERAL COMPANY
HAYWARD'S
LIMITED
734 BROUGHTON ST
TELEPHONE 22 55
Estd. 1867

WOOD
Good Fir Wood..... $1.00 per cord load
$2.25 per half load
Kindling ..... $5.75 per cord load
C.O.D.
LEMON, GONNASON CO., LTD.
Phone 77 2321 Government St.

Members of Victoria Columbia Lodge, No. 1, A.F. & A.M., B.C.R., are requested to meet at the Masonic Temple, Pleasard Street, on Saturday, August 14, at 2:15 p.m., to attend the funeral of the late Brother George Wilkinson, member of Ashlar Lodge, No. 3, A.F. & A.M., Nanaimo.

Members of other local lodges and visiting brethren in good standing are cordially invited.

By order of the Worshipful Master.
J. R. SAUNDERS,
Secretary.

Fatal Dynamite Explosion

HUDSON, Ont., Aug. 13.—N. F. Faulkenham, pioneer storekeeper of the Red Lake mining field, was killed by an explosion of dynamite near his store. Faulkenham had had a case of dynamite returned by a prospector because it was defective. He was storing the explosive in a cave in the rocks a short distance from his store when the explosion occurred.

Starts Life Term

CHICAGO, Aug. 13.—Robert Scott, who pleaded guilty to murder in connection with the slaying of a Chicago drug clerk, Joseph Maurer, for whose killing his brother, Russell, is under sentence to hang in October, was taken today to Joliet to begin serving a life term for the crime in state prison.

BEST ISLAND COAL
Victoria Fuel Co., Ltd.
1203 Broad Street. Phone 1377

IMAGINE!
The New Ampliphonic

Can Be Placed in Your Home for
$99.00
Terms If You Wish
641 Yates Street **KENT'S** Phone 3449
Pianos, Phonographs, Radios

Obituary

FAT—Funeral service for the late Ng Chung Fat was held yesterday morning at 10:30 at Hayward's B.C. Funeral Chapel by the Rev. Lung Moi Fong. Many friends were present and the casket was covered with flowers. Interment was made in the Chinese Cemetery.

HOLMES—The body of the late Mrs. Elizabeth Holmes was laid to rest yesterday afternoon in the family plot at Ross Bay Cemetery. Service was conducted at St. Mary's Church at 3:30 by the Rev. A. E. de L. Nunns. There was a very large attendance of friends and the casket and hearse were covered with beautiful floral offerings. The hymns sung were "There Is No Night in Heaven" and "Lead Kindly Light." The following acted as honorary pallbearers: Gen. Lake, Col. A. W. Jones and Mr. W. J. Goepel. The active pallbearers were Messrs. Hugh Peters, R. H. Pooley, M.P.P.; R. E. Brett, A. T. Goward, H. Carmichael and M. R. C. Worlock.

NOMINATIONS

LABELLE, Que., Aug. 13.—Taking a leaf from the Progressive book, Mr. Mornadville is running here as a Protectionist, without regard to other party affiliations. The contest will be interesting for another reason—this is Mr. Bourassa's constituency.

North Bruce

SOUTHAMPTON, Ont., Aug. 13.—North Bruce, in which there was a three-cornered fight in the 1925 election, this year will have four candidates seeking to represent it in the House of Commons. Mr. James Malcolm, Liberal, who represented the riding in the last Parliament; Col. Hugh Clark, Conservative, and Mr. James Johnston, Progressive, have already been nominated, and last night Mr. Wm. Stellie definitely announced his intention of running as an Independent.

EDMONTON, Aug. 13.—Mr. John Lakeman, president of the Edmonton branch of the Canadian Labor party, was nominated as the Labor candidate in East Edmonton riding at a convention here this evening.

In the last election in East Edmonton, Mr. A. U. G. Bury, Conservative, was returned with 3,843 votes, while Mr. Latham, Labor, polled 2,499, and Mr. McLennan, Liberal, 3,148. Mr. Bury has been renominated by the Conservatives, and Mayor K. A. Blatchford is the Liberal candidate.

Nomination List

Edmonton East—John Lakeman, Labor.

Lethbridge, Alta.—L. H. Jelliff, U.F.A.

Labelle, Que.—J. E. Mornadville, Protectionist.

Shelburne-Yarmouth—F. H. Patterson, Conservative.

Hastings-Peterboro, Ont—N. Gilroy, Liberal.

London, Ont.—Frank White, Conservative.

Renfrew South, Ont.—J. F. Gibbons, Progressive.

Elgin West, Ont.—Mitchell Hepburn, Liberal.

Toronto-Scarboro, Ont.—Dr. F. H. Walker, Liberal.

North Bruce, Ont.—William Smellie, Independent.

Colchester, N.S.—G. P. McNutt, ex-M.P., Conservative.

Algoma West—A. E. Whitall, Liberal-Labor-Progressive.

Battleford South—A. L. Leruez, Progressive.

Winnipeg North—Dr. G. B. McTavish, Liberal.

Winnipeg South—J. S. McDiarmid, Liberal.

Winnipeg North Centre—J. S. Woodsworth, Labor.

Rum-Runner Escapes But Jettisons Cargo

SAN FRANCISCO, Aug. 13.—A small vessel described as a new arrival in San Francisco's rum row was fired upon late today by the coastguard cutter 256 in an unsuccessful effort to bring the ship to a halt for inspection.

The coastguard vessel encountered the suspected rum-runner just outside the Golden Gate. Instead of obeying an order to halt, the ship started at full speed for open sea, jettisoning its cargo.

Under a fire of machine guns, rifles and a one-pounder, the fleeing ship quickly outdistanced the Government vessel.

PROTESTS ALLEGED TO BE FRAUDULENT

OBJECTIONS FILED BY LIBERAL AGENTS AGAINST MANY OF NAMES ON LIST

"An Attempt to Disfranchise the West End of Vancouver," Says Mr. Donald Anderson

VANCOUVER, Aug. 13.—Charges that the Liberals were attempting to disfranchise the west end of Vancouver, the stronghold of Hon. H. H. Stevens, were made this afternoon when Messrs. Amos G. Ferguson and George Myers Munshaw presented an enormous pile of objections to names on the voters' lists, said to number 4,000, to Registrar W. E. Haskins, Vancouver Centre.

"I charge that this is a deliberate attempt to disfranchise the voters of the west end," declared Mr. Donald Anderson, secretary of Hon. H. H. Stevens' campaign committee.

After swearing Mr. Ferguson and examining him, Mr. Haskins refused to accept any additional affidavits from either him or Munshaw, but will act according to law on those already filed.

Notices will be sent out to the persons named in the protests. The expectation apparently is that hundreds of them will allow matters to go by default to save trouble and inconvenience.

The registration booth was filled with persons whose names were objected to, some declaring that they had lived in the west end for many years.

Messrs. Ferguson and Munshaw were accompanied to the registration booth by Mr. A. Bridgman, and he protested, on behalf of the Liberals, the placing of Mr. Ferguson on oath. Mr. Munshaw did not swear to the truth of the affidavits, and Mr. Ferguson explained, after being warned, that he wished to qualify his declaration by making it "to the best of his knowledge and belief." This the registrar would not accept.

MR. D. B. HANNA AND PARTY ARRIVE TODAY

Officials of Western Canada Flour Mills Company Will Spend Some Days Here

Mr. D. B. Hanna, Mr. E. J. Mitchell and Mr. J. J. Page, all of Toronto, and all prominently associated with the Western Canada Flour Mills Company, will arrive here today. Mr. Hanna, who was formerly president of the Canadian National Railways, is president of the milling company, while Mr. Mitchell, who was vice-president of the Canadian National in charge of the financial department, is vice-president, with Mr. Page general manager.

With the Western Canada Company is affiliated the Brackman-Ker Milling Company. The officials will spend a few days in this city.

METHOD FOUND TO COMBAT WEEVIL IN STRAWBERRIES

It is believed that an effective method of combatting the strawberry weevil has been found which will be of inestimable value to the growers of this and other districts which have suffered in many sections rather severely from the pest. The Department of Agriculture of the Province has been working on this line for a considerable time, but the fact that the weevil is a cautious creature has made it difficult to secure a means of trapping him.

A preparation from apple peelings charged with magnesium arsenate has been discovered which is inexpensive and is reported to act very effectively. The new means of combatting the evil will be adopted on a large scale next year.

Premier 'Poincare Busiest Man in France

PREMIER Poincare of France gives a two-minute interview as he leaves his office. He is the busiest man in France, having assembled a Cabinet including five ex-Premiers of the Republic. If he can stabilize the franc at any point less ruinous than its present level, he will have done much to stabilize Europe.

Czecho-Slovakia Wants Reciprocity on Tariff

MONTREAL, Aug. 13.—Canadian flour will be virtually excluded from the Czecho-Slovakian market commencing tomorrow, unless an extension of time in which to conclude a reciprocal trade agreement is granted Canada by the Slavic government, it was learned in milling circles here today. Imposition of new customs duties which would practically bar the Canadian product from Czecho-Slovakia were scheduled to become effective on July 14, but on representation of the Dominion Government, and Canadian flour merchants, they were suspended for one month by the Czecho-Slovakian government.

Six Persons Killed In Long Island Wreck

CALVERTON, N.Y., Aug. 13.—Six persons were killed and ten injured, several seriously, when two engines and three cars of a seven-car Long Island Railway train were derailed tonight.

Engineer Wm. J. Squires and fireman John Montgomery, both of Greenport, in the lead engine, were among those killed. Railroad officials said that others killed were J. C. Fisher and H. L. Wayne and two children, whose mother was reported seriously injured. The train left Jamaica, Long Island, for Greenport at 4:28 p.m., with about 700 passengers.

Associated Boards Pass Rates Motion

VANCOUVER, Aug. 13.—Reaffirming its previous resolutions relative to the freight rates question, the Associated Boards of Trade of British Columbia, at its annual convention in North Vancouver, this afternoon unanimously endorsed a resolution asking complete removal of discrimination against the shippers of the Province.

MEDICAL SUPERSTITION PERSISTS IN LIVING

Faith in Cults and Bottled Cures Hold Back Health, Says Commissioner and Hospital Physicians

NEW YORK, August 13.—Medical superstition, almost as old as civilization itself, still persists despite the advance of science, and in some cases constitutes a real menace.

Racial superstitions of sons of toil and medical "notions" of men of leisure, combined with the middleman's faith in cults and bottled cures, hold back the health of today, according to the city health commissioner and two physicians of Bellevue Hospital.

Superstitions with regard to communicable diseases are a menace today," said Dr. Louis I. Harris, health commissioner. "It is less picturesque, but more dangerous for a parent to prescribe the thumping of the spine of his child ill with diphtheria, instead of the use of anti-toxin, than it was for a man to carry a horse chestnut in his pocket as a cure for rheumatism.

"The drug store diagnosis is a dangerous practice of the sick man, who makes a snap decision on what is ailing him and goes into a drug store and purchases his own "suitable" remedy. For him "malaria" often covers a cancer, tuberculosis, or some other serious disease."

Superstitions Still Survive

Among the amusing superstitions recalled by Dr. Harris are the use of bread and butter poultice for boils, the tying of a piece of pork about a sore throat, and the many weird mixtures of the Chinese pharmacopias, made of bugs, herbs, weeds and small animals.

Red flannel as a bodily talisman, and the molasses and sulphur of Spring's most common internal approach may be passe, according to Bellevue's medical authorities, but there remain many odd racial and will not cut the lumpy snarls that regional superstitions with which they come in contact.

"Babies of Assyrian mothers come in with their eyes heavily ringed with a thick black substance, rather like graphite," said Dr. J. E. Sutton, pediatrician of Bellevue. "On inquiry, they tell us that it is a mysterious mineral that is obtainable only in Beirut. They send home for it, because it makes the babies' eyes strong. Polish and Slavic mothers collect in their children's hair. To do so would be 'bad luck' they say—the lumps give protection against the 'evil eye.'

"Also, we have the greatest difficulty in persuading some mothers to wash the tops of the babies' heads—the cradle caps—which they don't dare to touch for fear of injuring the child's brain.

"The most harmful medical fallacy that seems to be particularly cherished in well-to-do families to day is the idea that to expose a child to the sunlight will permanently injure its eyes," said Dr. C. H. Smith, senior pediatrician of Bellevue. "We see many children with ricketa, a bone deficiency disease, who have become so because their parents carefully shield them from the sunlight.

"Every child needs sunlight, and the more tanned children are the better it is for them. Mothers should realize that they can lay their very young children to their sides in the sun, and so shield their eyes or arrange their caps in such a way that their eyes alone are protected. Every child should have at least an hour's sunlight daily."

Swimming Record

TORONTO, Aug. 13.—Ethel McGarry, New York, lowered the Canadian free style swimming record for 440 yards by 30 1-5 seconds when she swam the distance in 6:05 4-5 last night, two seconds outside her own world's record.

The Travel Coat Is Popular
With its smart fur collar it is ideal for any occasion, yet its warmth and attractive color makes it correct for travel as well. Today we have added new shipments to our display of these popular coats, consequently there is an even wider choice of check effects in warm Fall colorings. Collars are opossum, moufflon and wolf. Prices
$25.00 to $49.50
728-730 Yates Street **Scurrah's** LIMITED Phone 3983

$100.00 Installed
Imagine the comfort and cleanliness an Albion Furnace will give you this Winter! Now is the time to have yours installed. There's a size for every home and prices from $100 up save you money.

ALBION STOVE WORKS
2101 Government Street, Corner Pembroke Street Phone 91

THE NEXT TASK
"After triumph at home, Fascism turns its attention to the outer world."—Il 420 (Florence).

Fortunate Flyer

NEW YORK, Aug. 13.—Lincoln Ellsworth, who flew over the North Pole with Amundsen and Nobile, will share equally in a life estate with his sister, Mrs. Clare Ellsworth Prentice, of Seabright, N.J., the bulk of the $3,913,936 estate left by his father James W. Ellsworth. An appraisal of the estate was filed with the state tax commission yesterday.

Contingent

A college student once asked his professor if he could not take a shorter course than the one laid down in the prospectus of the institution. "That depends," replied the professor, "upon what you wish to make of yourself. When nature wants to make an oak tree she works away on the job for a hundred years, but if she wants to make a vegetable marrow she needs only a few months.

All Eaten!
Cold meat and "left-overs" always disappear with
H.P. SAUCE

Miners' Secretary Invites Negotiations

LONDON, Aug. 13.—An appeal for Government action in the coal strike was made by Mr. A. J. Cook, general secretary of the Miners' Federation, today in the course of an interview with press representatives.

Mr. Cook said he desired the Government to invite the miners' leaders to meet the Government representatives with a view to arranging for a national agreement and a national minimum wage, and also for the purpose of discussing reorganization of the mining industry.

Girl Is Drowned in Lake of the Woods

KENORA, Ont., Aug. 13.—Florence North, of Winnipeg, was drowned in the Lake of the Woods last night when a canoe she was paddling capsized. Three companions who were in the craft were rescued. Miss North was trying to change her position.

No Parallel

"I don't know what it is, doctor," said the invalid, "but I feel I shall never pull through this." "Nonsense, my man, nonsense," answered the doctor. "Why, your case is absolutely the same as an illness I had years ago, yet look at me—strong and hearty as ever." "Yes," replied the other in a very hopeless voice, "but, then, I expect you had a good doctor."

Models for Every Home —Every Purse
Kelvinator's aim has been to put the *best* electric refrigeration within reach of every home.
Whether you live in a cottage, a mansion or an apartment, you will find a Kelvinator model *within your means* that exactly meets your requirements.
And one standard of quality is built into all. Models differ in size and finish, but when it comes to the one vital thing—lasting satisfaction—the Kelvinator standard of construction guarantees it in every Kelvinator product.
Call and let us recommend the proper Kelvinator for your home
Kelvinator can be installed in your present refrigerator
KELVINATOR OF CANADA, LIMITED
1179 Dundas Street East, London, Ontario
HAWKINS & HAYWARD
1221 Douglas Street, Victoria, B.C. Phone 643
(275)
Kelvinator
The Oldest Domestic Electric Refrigeration
Better Always Better

KIRKHAM'S WEEK-END SPECIALS

1 Jiffy Floor Mop, reg. $1.25 and 1 large bottle Liquid Veneer, reg. 50c. Both for $1.00

3 packets Rinso and 1 tablet of Lux Toilet Soap, all for 25c

Horseshoe Salmon, 1-lb. can ..... 37¢
½-lb. can ..... 20¢
Jaeger Norwegian Sardines, tin ..... 10¢
Eagle Lobster, large tin ..... 45¢
Small tin ..... 25¢
Post Toasties, per package ..... 10¢
Beach-Eakins Strawberry Jam, 4-lb. can ..... 68¢
Ideal Silver Cream, regular 25c jar for ..... 17¢
Wellington Knife Polish, regular 25c tin for ..... 15¢

English Linen Mesh Shopping Bags, regular 50c, for ..... 32¢
Thermo Bottles, regular $1.25 for ..... 99¢
Regular $1.50 for $1.25
Regular $1.75 for $1.45
Regular $2.00 for $1.65
Paper Napkins, packet of 100 for ..... 10¢
Tooth Brushes, sanitarily packed, regular 50c for ..... 25¢
Regular 25c for ..... 15¢
Steel Wool, per package ..... 5¢
Turpentine, per bottle ..... 25¢

Malkin's Best Tea, regular 80c a pound, for 68c

1 Package Sunlight Soap and 1 package Rinso, both for 25c

Weston's Assorted Biscuits, reg. 45c lb.; assorted as you wish; lb. ..... 35¢
Red Arrow Cream Crackers, large package ..... 20¢
Mint Bull's-Eyes, regular 40c pound, for ..... 30¢

Christie's Muskoka Assorted Biscuits, regular 75c box for ..... 59¢
Peters Milk Chocolate, regular 10c a bar, for ..... 7¢
Snowflake Salted Wafers, regular 75c a box, for ..... 59¢

Spratt's Dog and Puppy Food, Rodnim, Fibo and Ovals; regular 45c sacks for 35c

Weston's Cream Soda Crackers, regular 50c tins for 39c

FRUIT DEPARTMENT. PHONE 5523

One basket Plums ..... 35¢
One dozen Oranges ..... 40¢
Twelve pounds Potatoes ..... 25¢
One pound Tomatoes ..... 15¢
$1.15
Special for 85c

Five pounds Apples ..... 25¢
One dozen Ripe Pears ..... 25¢
One dozen Peaches ..... 35¢
One pound Grapes ..... 20¢
One pound Tomatoes ..... 15¢
$1.20
Special for 85c

Nice Ripe Plums, per basket 25c

Sweet Oranges, regular 50c a dozen, for 37c

Fancy Table Peaches, basket ..... 35¢
Okanagan Cantaloupes, 20¢ and 15¢
California Grapefruit, 4 for ..... 25¢
Good Cooking Apples, 6 lbs. for 25¢
Good Dry Onions, 7 lbs. for ..... 25¢
Fresh Cucumbers, 2 for ..... 5¢

Nice Table Pears, basket ..... 35¢
Astrakan Apples, 4 lbs. for ..... 25¢
Large Blackberries, 4 baskets ..... 25¢
Seedless Grapes, per pound ..... 15¢
Golden Bantam Corn, dozen ..... 35¢
Hothouse Tomatoes, small, lb. ..... 10¢

Hothouse Tomatoes, lb. 20c

Good Potatoes, 12 lbs. for 25c

Peameal Back Bacon, piece cut, per pound ..... 45¢
Sugar Cured Breakfast Side Bacon, piece cut; per pound ..... 46¢
Cottage Rolls, per pound ..... 38¢
Picnic Hams, per pound ..... 28¢
Domestic Shortening, regular 25c a package, for ..... 21¢

Roquefort or Gorgonzola Cheese, per pound ..... 47¢
Mild Canadian Cheese, lb. ..... 25¢
Peanut Butter, per pound ..... 15¢
Ham Bologna, sliced; lb. ..... 18¢
Home Cooked Corned Beef, sliced; per pound ..... 28¢

Fresh Roasted Chickens from $1.25 to ..... 60¢

Selected Creamery Butter, lb. ..... 45¢
Or 3 pounds for $1.30

Fresh Made Alberta Butter, lb. ..... 39¢
Or 3 pounds for $1.12

FRESH MEATS, POULTRY AND FISH AT MONEY-SAVING PRICES

Small Rump Roasts of Beef, per pound, 22¢ and 17c
Sirloin Tip Roasts, per pound, 25¢ and 18c
Cross Rib Roasts, per pound 12c
Blade Bone Roasts, per pound 9c
Beef Hearts, each 25c
Fresh Beef Brisket, per pound, 10¢ and 8c
Round Steak, per pound, 21¢ and 18c
Small Veal Roasts, per pound 18c
Legs of Veal, shank off; per pound 30c
Rumps of Veal, per pound 27c
Fresh Stewing Veal, 2 lbs. for 25c
Veal Shanks, for jelly; per pound 10c
Shoulders of Spring Lamb, per pound 27c

FRESH KILLED POULTRY SPECIAL

Nice Roasting Chickens, 3 to 3½ lbs. average; per pound 38c
Fancy Milk-Fed Broilers, 2 lbs. average; per pound 32c
Good Boiling Fowls, 3 lbs. average; per pound 27c

Legs of Spring Lamb, per pound 40c
Lambs' Heads, tongues in; 2 for 15c
Fresh Stewing Lamb, 2 pounds for 35c
Fresh Pork Liver, per pound 10c
Beef Sausages, 2 pounds for 25c
Pure Pork Sausages, per pound 28c
Tomato Sausages, per pound 15c
Little Pig Pork Sausages, per pound 32c
Fresh Lambs' Liver, per pound 20c

Smoked Young Red Salmon, very nice flavor ..... 2 lbs. for 35c

Fresh Young Red Salmon, whole fish; per pound ..... 12½¢
Fresh Lemon Soles, 2 lbs. for ..... 25¢
Nice Fresh Shrimps, per pound ..... 30¢

Fresh White Spring Salmon, per pound ..... 11¢
Fresh Caught Halibut, per pound, 30¢
Red Spring Salmon, 2 lbs. for 45¢

H. O. KIRKHAM & CO., LTD.
612 Fort Street
Grocery Phones 178-179 — Delivery Dept. 5522 — Fruits 5523 — Butcher and Provisions 5531-5530 — Fish Dept. 5531

Oxford Boys Arrive For Western Farms

WINNIPEG, Aug. 13.—An interesting party arriving in Winnipeg early next week, under the auspices of the C.P.R., is that of forty-one boys or young men from Oxford University and Wye Agricultural College, Kent, who are destined to do harvesting on the wheat fields of Saskatchewan this Autumn.

Arrangements have been completed by the Women's British Immigration League to place these boys on selected farms in the Broadview, Lipton and Biggar districts. The lads have crossed on the Ss. Montrose, and they will travel west on a special colonist car.

A horse-owner was trying to sell a wind-broken horse, and was trotting him around for inspection. The owner stroked the horse's back and remarked to the prospective buyer:

"Hasn't he a lovely coat?"

But the other noticed that the horse was short-winded, and answered:

"Ah, I like his coat all right—but I don't like his pants."

City & District

Dance at East Sooke—A dance will be held at the Luxton Hall on Wednesday at 9 o'clock. The music will be played by the Hoot Owl Orchestra.

Water Condemned — The Saanich Council at last night's meeting condemned the use of water from the Colquitz stream for domestic use, when it was learned that this was being done.

Saanich Conservatives—A meeting of Ward Four Committee, Saanich Conservative Association, is called for Monday, 8 p.m., at the house of Mrs. Laycock (vice-president), Dunsterville Avenue, near Colquitz Telephone Exchange. Important business will be introduced.

Grant Is Given—The Saanich Council last night voted the sum of $200 as a grant to the Victoria Potato Growers' Association, which has secured the Provincial Potato Show for Victoria this year. The city has agreed to pay dollar for dollar what the municipalities give.

Amend By-Law—Mr. R. R. F. Sewell, Saanich municipal clerk, was instructed by the Council at last night's meeting to draft an amendment to the Water By-Law whereby the Council might secure some jurisdiction over small connections to the mains for irrigation purposes only.

Prize Rabbits at Show—Four firsts and two seconds out of six entries in the Black Siberian rabbits at the Vancouver Exhibition is the record set by Mr. Boucher, of the Shoal Bay Rabbitry. At the Rabbit Show, to be held here in conjunction with the Provincial Exhibition, Mr. Boucher will be one of the leading exhibitors.

Esquimalt Merchants' Picnic—At a meeting held at Kent's Hall, Esquimalt, on Monday, a resolution was passed that the committee of the Esquimalt Merchants' Picnic thank all those who so kindly and generously contributed in any way towards the making of the picnic at Beaver Lake such a great success.

Annual Conference—The annual conference of the Superintendents of Insurance of the Provinces of Canada will be held here on September 20. Hon. H. O. Fishback, Commissioner of the State of Washington, and Hon. William Moore, Commissioner of the State of Oregon, have signified their intention of attending.

Canadian Legion—A meeting of the executive council will be held on Monday next at 8 o'clock. The general meeting will take place on the following Wednesday at the same hour. As this is probably the last meeting to be held in the present quarters, it is hoped that a full attendance of members will be present.

Cathedral Services—For the benefit of those for whom the earlier hour is more convenient, the first service in Christ Church Cathedral tomorrow will be Holy Communion at 8 a.m. Later Communion services will be held at 8 a.m. and after Matins at 11 a.m. The Dean of Columbia will be the preacher at the 11 a.m. and 7:30 p.m. services.

New Game Reservation—Following a recommendation from Dr. Plaskett, of the Dominion Astrophysical Observatory, to the Game Conservation Board, that Observatory Hill Be converted into a game reservation, a letter was received by the Saanich Council at last night's meeting asking for its approval. No objection was made. The reserve covers an area of 116 acres.

To Appear at Exhibition—The Albion Quartette will sing at the Exhibition Grounds on Tuesday and Thursday evenings of next week, in connection with the Postoffice exhibit. The members of this quartette are: B. Seed, tenor; A. P. Galger, second tenor; A. Southall, baritone, and W. Cobbett, bass. Lantern slides concerning Postoffice work and other interesting views will be shown on the evenings of Wednesday and Friday. The quartette appeared at the Postoffice picnic on Saturday.

World's Glider Record Broken in Germany

LONDON, Aug. 13.—A dispatch to the Exchange Telegraph says the aviator Kegel has broken the world's glider record of 15.2 miles by flying a distance of 37.2 miles. The flight was made in a motorless aeroplane competition from Wasserkuppe to Gompertzhausen, in Saxe-Meiningen.

The Sensation of the Season!

¶ Phonographs have come into our possession as part payment on new Orthophonic Victrolas, other instruments are from our regular showroom stock—all have been marked for instant disposal and we have made the prices so attractive that no prospective purchaser can afford to let this opportunity pass.

Phonograph Prices Slashed

Genuine Victor Victrolas

Handsome Console Model Victor Victrola, like new in every respect. New $325.00. Sale Price $145.00
Upright Model Victor Victrola. One of the most popular instruments at $225.00. Sale Price $105.00
Camp Model Victrolas, loud, clear Victor tone. Ideal for home or camp. New $45.00. Sale Price $25.00

Other Standard Instruments at Prices That Demand Your Attention

Edison Diamond Disc Phonograph, finest laboratory model, perfect condition. New $475.00. Sale Price $105.00
Console Model McLaggan Phonograph. A superb instrument and brand new. Regular $150.00. Sale Price $97.50
Gerhard Heintzman Console Model, never been used. Regular $175.00. Sale Price $97.50
Upright Model Phonola Phonograph. Never been used. Superb tone. Regular $115.00. Sale Price $76.00
Console Model Lyric Phonograph. New, beautiful design and clear natural tone quality. Regular $125.00. Sale Price $76.00
Upright Angelus Phonograph, new. Regular $175.00. A great bargain at $68.00

—and You Buy on Practically Your Own Terms

$5.00 Down

And

$1.50 Per Week

FLETCHER BROS LIMITED
VICTORIA
1110 Douglas Street

Canadian Nurse Is Officer in Legion

MISS M. F. JAFFRAY

Canadian nursing sister, awarded the Croix de Guerre, who has been elected to office in Toronto Auxiliary of the Canadian Legion. Miss Jaffray was severely wounded while in France, her foot having to be amputated.

POLICE COMMISSION REDUCES EXPENSES

Magistrate's Salary of $720 From Saanich Reduced to $500—Clerk's Wages Cut to $420

Cutting down of magistrate's fee and police court clerk's wages was carried out at last night's meeting of the Saanich Police Commission.

The matter of extra expenses was brought up with a view to "bringing it to a head" and in case it should be decided to transfer the policing system to the Provincial police.

Magistrate Jay's salary from the Saanich municipality was reduced from $720 a year to $500 a year. It was pointed out that he received $300 from Esquimalt and the fee he was receiving from Saanich was excessive, in the commission's opinion, in comparison with the amount of work done.

The police court clerk's salary was reduced from $600 a year to $420 a year, but court rental was left at the present rate.

Other extra expenses will be taken up at the next meeting, with a view to paring down costs. It was also decided that the commission should meet the Saanich Council at its next meeting and discuss the question of transferring the system to the Provincial police.

Betwixt and Between

A farmer during harvest had sent his laborers out a supply of beer, and later went along to ask how they liked the brew. "It's just right," said one old fellow. "How do you mean, it's just right?" asked the farmer. "Well, sir," replied the man, "if it 'ad been any better you wouldn't 'ave given it to us, and if it 'ad been any worse we couldn't 'ave drunk it—so it's just right."

for Thin Blood
DR. CHASE'S NERVE FOOD

UNDER THE CLOCK

City Hall Activities in Brief

Mayor Pendray stated at yesterday afternoon's special City Council session that the Police Commission would instruct the city police to pay particular attention to those who park automobiles on Fort Street to see that they park their cars right up alongside and parallel with the curb. Prosecutions will be launched against offenders of the parking regulations in this respect.

The City Council yesterday authorized City Engineer Preston to expend the sum of $50 on clearing scrub for a distance of approximately 620 feet on Richmond Avenue. The money for the work will be taken from the miscellaneous (not detailed) vote.

The following recommendation of the public works committee was adopted by the Council: "That the tender of the Union Oil Company for 100 tons of asphalt at $25.70 per ton, be accepted."

Authorization was given by the Council to the City Engineer to approve the registration of a re-subdivision of Lot 18 and the easterly ten feet of Lot 19, Block 6, Sec. 3, Victoria City Plan 62, situate on the south side of Queen's Avenue, between Cook and Vancouver Streets, into two portions, each having a frontage of thirty-five feet, with a depth of 120 feet. Two modern houses are at present standing on this property.

The Streets Traffic and Regulation By-Law, which has been considered by both the City Council and the City Police Commission for a lengthy period, was reconsidered, adopted and finally passed by the Council at its meeting yesterday.

Assessment notices dealing with the valuation of property in the city for 1927 taxation purposes, will be placed in the mails today. Nearly 10,000 notices will be sent to householders and property owners in the city, while a number of communications will go as far as Great Britain, China, United States, and other parts of the world.

Market Superintendent A. G. Robertson reports to the Council the requirement of 220 feet of one-inch hose with couplings and attachments, for the use of the Market Department. The Council authorized the purchase of the necessary hose, the cost of which will be approximately $75.

Mr. T. H. Laundy, chairman of the Cridge Memorial Building Fund, of the Reformed Episcopal Church, wrote the Council, seeking a permit to make an addition to the main church building, consisting of a vestry, gymnasium and kitchen. City Building Inspector Barf advised the Council that the granting of a permit for the erection of a frame building within the fire limits was not permissible. The matter was referred to the City Solicitor for report.

Members of Parliament Due Today at Quebec

MONTREAL, Aug. 13.—The party of Empire Parliamentarians, twenty-one in number, who are en route to the conference in Australia, are crossing on Ss. Empress of Scotland, due at Quebec tomorrow. This group of British and Irish M.P.'s, in charge of Sir Howard d'Egville, will reach Winnipeg on August 16 in a special car, traveling to Vancouver, where they will take Ss. Aorangi for Australia.

What's In a Name?

"Now," said the bridegroom to the bride when they returned from their honeymoon trip. "Let us have a clear understanding before we settle down to married life. Are you the president or the vice-president in this household?"

"I want to be neither president nor vice-president," she answered. "I will be content with a subordinate position."

"What position is that, dear?"

"Treasurer."

A GRILL For Your Table Cooking

Cooks above and below the coil at the same time. Connects to any lamp socket and has three-heat switch control. See at our salesroom.

HAWKINS & HAYWARD
Electrical Quality and Service Store
Douglas and View Sts. Phones 2627 and 643

LOYAL ORDER OF MOOSE

A drive to increase the membership by 500 members is now on. See the District Supervisor for particulars, the Secretary or any member of the Lodge.

W. F. H. THOMPSON,
District Supervisor.
2124 Chambers St. Phone 1197R.

KERO SPRAY
KING OF INSECTICIDES
A valuable combination spray for trees and flowering plants.
Contains Black Leaf Forty, Arsenate Lead, Kerosene, White Hellebore and Whale Oil Soap. 40c size makes 8 gallons; $1.25 size makes 28 gallons; $2.00 size makes 60 gallons of spray.
VANCOUVER DRUG CO.
Fort and Douglas

For Bad Legs
Take Our Herbal Remedy
Book on Skin Diseases, New Treatise on Chronic Diseases by Herbal Remedies, Pamphlets on Loss of Manhood and Diseases of Men. Booklet on Female Ills, and advice free by mail. Thirty years' experience. Without criticising or disparaging your local doctors, write us before losing hope. Treatment by mail our specialty. Phone Rep. 7844. Consultation Free. Hours: 9 to 6, 7 to 8 daily. Saturdays and Sundays Closed.
Eng. Herbal Dispensary, Ltd.
1420 Davie, Vancouver, B.C.
B.C.'s Oldest Herbal Institution

ANNOUNCEMENTS

Facial Disfigurements, Birthmarks, Moles, Superfluous Hair removed by electrolysis. Method universally endorsed by medical profession; 17 years' practical experience. Miss Hanman, 22 Winch Building.

Reformed Episcopal Church Ladies' Aid will hold a garden party at Miss Newbury's, 136 Government Street, Tuesday, 17th, in aid of Bishop Cridge memorial.

No Better Butter Made — Salt Spring Island Creamery; fresh from the churn. Now procurable at all retailers.

Book Your Tickets with the Canadian Pacific, agents for all Atlantic steamship lines.

Pears and Crab Apples, 2c per pound. Pick them yourself. Corner West Saanich and Stelly's Cross Road.

Remember—Esquimalt's moonlight frolic to Port Angeles, August 25. Tickets $1.00.

Hotel Hudson (fireproof), 773 Seymour Street, Vancouver. Quiet, comfortable rooms, $1.50 up.

Suggestion to Tourists, a souvenir photograph. Shaw Studios, 609 Yates Street.

When Planning Your Trip to the Old Country, consult the Canadian Pacific, agents for all Atlantic steamship lines.

Try the "Beehive" for extra heavy silk stockings, $1.25. They do not ladder.

Oak Bay Taxi Cars. Phone 3333.

NON-RIP SANDALS

In a Good Wearing Brown Kip Leather with "Toplift" Rubber Heels
Sizes 4-7½ $1.95
Sizes 8-10½ $1.49
Sizes 11-2 ..... $1.49
ONLY AT
Stewart The Shoe Man
1321 Douglas Street

COAL
DON'T DELAY GET IT TO DAY

You will find our high-grade Vancouver Island Coal both clean and economical.

PAINTER & SONS
617 CORMORANT ST. PHONE 536

BROWNING - DRAKE
Straight Line Frequency Coils
$85.00
WESTERN CANADA RADIO SUPPLY, LTD.
642 Fort St. Phone 1949

$40 SUITS FOR $30
WHY NOT SAVE $10
You can do so right now at our SALE OF MADE-TO-ORDER SUITS, from the latest British suitings. Our guarantee of perfect fit and workmanship is worth your proving.

CHARLIE HOPE
1434 Government Street Phone 2689

MALAHAT DRYLAND WOOD YARD
Phone 1186
Night Phone 3341X (after 6 o'clock)
GOOD FIR FIREWOOD
(any length)
3025 Douglas Street (corner Pembroke)
VICTORIA, B.C.

Notice to the Building Trade!

—and to those building or about to build

Builders' Hardware

In the first place our prices are as reasonable as the market permits.

In the second place we have supplied the building and allied trades for many years.

In the third place we would appreciate the opportunity of figuring on your requirements.

Hickman Tye Hardware Co., Ltd.
Store Phone 59 — 554-556 Yates Street — Office Phone 2043

For Quick and Courteous Service, Phone 1670
Private Exchange Connecting All Departments

Candies for the Week-End

"Oh Henry" Chocolate Bars....10¢
Maple Walnut Fudge, lb.....35¢
Assorted Satins, lb. .....40¢
Fruit Crystals and Butterscotch Drops, lb. .....25¢
—Main Floor, H.B.C.

Hudson's Bay Company.

INCORPORATED 2ND MAY 1670.

Visitors Welcome

We cordially invite you to make use of our service features — the rest rooms, writing rooms, rendezvous, etc. Be sure to try our special luncheon at 50c. You'll enjoy it

Final Clearance of All Summer Frocks

Fugi Silk Frocks. Special at $6.95

Pretty straightline frocks with side or kick pleat in skirt, long and short sleeves, white and pastel shades. Sizes 16 to 38. Special at.....**$6.95**

Printed Silk Frocks. Values to $17.95, for $11.95

Shown in all the newest designs and colors. These have new ripple or apron fronted skirts, full length sleeves and new scarf collars, some are trimmed with solid color. Sizes 16 to 38. Values to $17.95. Special **$11.95**

Printed Silk Frocks. Values to $25.00, for $17.95

Beautiful models in fine quality printed crepe, in floral or conventional designs, also polka dot patterns. Shown in rich shades combined with plain contrasting colors. Sizes 16 to 42. Special at.....**$17.95**
—2nd Floor, H.B.C.

Smart Tweed Coats

Values to $25.00, for $15.95

A selection of well tailored coats in mannish styles with double-breasted fronts and vent backs. Materials include fancy and plain tweeds, covert coating, etc. Sizes 16 to 38. Special at **$15.95**
—2nd Floor, H.B.C.

Hats for Early Fall

We have just opened up a number of early Fall models in satin and velvet. These have soft stitched crowns becomingly caught down with fancy ornament and finished with pleated ribbon, rosette or bow. The new shades include claret, rose, red, also black with colors, and all black. Specially priced at

$4.95

—2nd Floor, H.B.C.

Special Clearing Lines in Girls' Wear

Girls' English Wool Pull-Overs
100 per cent pure wool; shown in two-tone colors in neat diamond pattern, V neck and long sleeves. Choose from blue and rust, blue and fawn, blue and brown; sizes 4 to 10 years; suitable for boys or girls. Price **$2.49**

Girls' Tub Frocks
Dainty Foulard Frocks in pretty designs, plain or pleated effects; full cut bloomers; sizes 3 to 10 years; also frocks in pretty striped broadcloth, long-waisted style with pleated skirt; sizes 8 to 14 years; values to $5.50. Special at **$3.98**

Girls' Tub Frocks
In good quality broadcloth; plain or in neat stripe; long-waisted style with kick pleats in skirt; shown in peach, sky, green and blue; values to $3.95. Special at **$2.98**

Fifteen Girls' Spun Silk Dresses to Clear at $5.98
Made from heavy quality spun silk in pretty styles, showing convertible collar and long sleeves finished with piping in contrasting colors; others with Peter Pan collars and short sleeves, trimmed with small pearl buttons. Colors include powder blue, jade, orchid, peach and apricot; sizes 8 to 15 years; values to $7.95. Special at **$5.98**
—2nd Floor, H.B.C.

Women's Rayon Silk Jumpers

Regular $7.95, for $3.95

English Rayon Silk Jumpers in delightful combination colors. Hip length with V-neck, finished with smart tie, long sleeves with turned back cuffs. Shown in orange, blue, henna and brown combinations. Value $7.95. Special at **$3.95**
—2nd Floor, H.B.C.

Useful Aprons at $1.00

Made from Victorian print in slip-over style with round yoke, novelty panels, with two pockets; neat spot or floral designs in orange, blue, tomato, grey and navy. Special at **$1.00**
—2nd Floor, H.B.C.

Formfit Girdleieres at $2.95

Made from good quality silk striped batiste, side front fastening, wide panels of surgical elastic over hips, light boning in back and over abdomen, elastic shoulder straps. Sizes 32 to 38. Price **$2.95**
—2nd Floor, H.B.C.

Any Shade You Want in Silk Hosiery

Rayon Silk Hose
With lisle thread tops and reinforced heels and toes. Shown in black, white, sunburn and dawn. Sizes 8½ to 10. Per pair .....**49¢**

Ribbed Silk Hose
With lisle hemmed tops and reinforced heels and toes; shown in a good range of colors, also black and white. Sizes 8½ to 10. Regular 95c. Special at, per pair, **79¢**

Chiffon Silk Hose
Sheer Weight Chiffon Hose, with lisle tops and reinforced heels and toes. Shown in zinc, French nude, blush, white, grain, woodland and black. Sizes 8½ to 10. Per pair **$1.00**

H.B.C. Imperial Silk Hose
With wide hemmed or elastic ribbed tops, good quality pure thread silk, in black, white, tille, kasha, gold, peach, orchid, bois de rose, pongee, grain, torcador, hoggar, cameo. Sizes 8½ to 10. Per pair **$1.65**
—Main Floor, H.B.C.

Clearing Lines in Children's Socks

Mercerized Lisle Socks
In white with colored striped tops. Sizes 5 to 6½. Regular 35c. Special .....4 pairs for **$1.00**

Lisle Socks
In white with colored turn-down tops; also moresco with colored tops. Sizes 7½ to 9½. Regular 50c. Special, per pair .....**39¢**
3 pairs for **$1.00**

Silk Socks
With turn-down tops in self or novelty checks; shown in cadet, sand, pumpkin, romper, bran, sky, helio, henna, reseda, buttercup, black and white. Sizes 6 to 8½. Regular 65c. Special, pair, **49¢**
—Main Floor, H.B.C.

Women's Handkerchiefs Ties and Scarves

Colored Lawn Handkerchiefs
With hemstitched borders, plain or embroidered corners. Special at 3 for .....**29¢**

Crepe de Chine Handkerchiefs
With hemstitched and scalloped borders; choice of grey, orange, paddy, cerise, Pekin, maize, flesh, royal and sky. Special at 2 for .....**35¢**

Crepe de Chine Ties
Good length, red only; also Four-in-Hand Crepe Ties, in black, red, yellow and French blue. Regular 75c. Special at .....**59¢**

Handkerchief Scarves
Of good quality georgette crepe; have floral centres with four-inch self border; choice of black or cerise. Regular $4.50. Special at **$2.89**
—Main Floor, H.B.C.

Drug Department Specials for Today

Horlick's Malted Milk, hospital size. Each **$2.98**
Allenbury's Foods, Nos. 1 and 2, large. Each .....**89¢**
Listerine .....**24¢, 49¢** and **98¢**

Sterno Canned Heat, 15c size, 6 for .....**65¢**

Lavender or Camphor Flakes, per packet .....**23¢**
Camphor Squares .....2 for **19¢**
Moth Balls, 1-lb. package .....**14¢**
Fly-Tox, kills moths and flies, 8-oz. .....**50¢**
16-oz. .....**75¢**

Scotch Malt Extract, 2½-lb. tins, including a package of hops; 85c value .....**73¢**

English Shampoo Powders, 10c size, 2 for .....**16¢**
Glycerine and Rose Water, 25c value, for .....**16¢**
Phillips' Milk of Magnesia. Special at .....**49¢**
Watson's Tonic Ale or Stout, double size. Each .....**69¢**
Rubber Tubing, 5-ft. lengths, each, **23¢**

Absorbent Cotton, 1-lb. rolls, at, each .....**53¢**

Pond's Creams, 50c size .....**43¢**
Kleenex Tissues, super size, each, **59¢**
Kotex, regular size .....**67¢**
Hygienic Towels, 85c value .....**69¢**
—Drugs, Main Floor, H.B.C.

August Home-Furnishing Sale

10 Per Cent Cash

Balance in Nine Monthly Payments

Such convenient terms of payment make buying a wise investment. Select your requirements now from our immense stocks and benefit by the special August savings. Our salesmen will gladly offer you suggestions.

Picnic Requisites

At Special Prices

Waxed Paper
50 sheets in roll. Regular 10c. Special at .....3 rolls for **25¢**

Plain White Crepe Paper Serviettes
In packets containing 100. Regular 25c. Special at .....**19¢**

Crepe Paper Serviettes
With colored designs. Special at, per dozen .....**9¢**

Picnic Plates
Medium and large sizes. Special at 3 dozen for .....**25¢**

Picnic Sets
Containing one large size crepe paper table cover and 12 serviettes to match. Special at, per set .....**15¢**

Sanitary Waxed Cups
Special at, per dozen .....**9¢**
—Main Floor, H.B.C.

Low Prices on Dependable Wash Fabrics

Japanese Crepes
In all the wanted colors, also black and ivory; 30 inches wide. Per yard ...**19¢**

Anderson's Gingham
In a splendid choice of dainty plaids; also plain shades; 32 inches wide. Per yard .....**39¢**

Beachcloth
Now showing in shades of gold, Copenhagen, ecru, almond and rose; also white. Excellent for frocks, rompers, play suits, aprons and other purposes; 38 inches wide. Per yard .....**59¢**

Waco Silks
A new and lustrous weave for dainty lingerie, frocks and slips, in shades of peach, rose, coral, sky and flesh; will launder well and give full satisfaction in wear; 36 inches wide. Per yard ...**75¢**
—Main Floor, H.B.C.

Some Outstanding Values in Boys' Wear

Boys' Fancy Tweed Caps
We have just opened up a new shipment of Smart Tweed Caps in fawn and grey shades, as well as novelty jacquard designs. All made with pleated back and peaks that will not break. Sizes 8 to 15 years. Price **$1.50**

Boys' All-Wool Pull-Overs in Novelty Colors
The famous Universal brand of all-wool. Shown in a big assortment of novelty colors with contrasting designs. Sizes to fit boys 7 to 15 years. Price **$2.95**

Boys' Tweed Suits With Extra Bloomers
Tailored from sturdy quality tweeds, in dark brown and grey shades. Smart belted coats that will look well on any boy. Full cut bloomers, lined and finished with Governor fasteners. Sizes 8 to 15 years. Price, with extra pair of bloomers **$7.95**
—Main Floor, H.B.C.

The Odd Twenty-Five

There are only twenty-five people in every one hundred who have perfect eyesight. The remainder are—or should be—wearing glasses in order to correct the deficiencies of their vision.

If you are not absolutely sure about your eyes, come to our modern optical parlor where experienced opticians can give you advice and glasses (if you need them) at a moderate price.
—Mezzanine Floor, H.B.C.

Continues with fresh carloads of Furniture and Furnishings arriving almost daily

Remarkable Bargains in Dining-Room Suites

Dark Oak Dining-Room Suite
Eight pieces, consisting of table, mirror-back buffet and six slip seat chairs, solid oak throughout. Sale Price **$95.00**

$9.50 Cash

Balance in nine monthly payments.

Genuine Walnut Dining-Room Suite
In dark shaded finish; set consists of china cabinet, large buffet, oblong extension table and set of six chairs. Sale Price **$285**

$28.50 Cash

Balance in nine monthly payments.

Walnut Dining-Room Suite
In up-to-date design with heavy turned legs, two-tone effect with matched veneer fronts; eight pieces. Sale Price **$210.00**

$21.00 Cash

Balance in nine monthly payments.

Solid Oak Dining-Room Suite
Beautiful Old English finish; eight pieces, oblong table, buffet and six chairs with genuine leather slip seats. Sale Price **$110.00**

$11.00 Cash

Balance in nine monthly payments.
—4th Floor, H.B.C.

Bedroom Suites Offering at Very Low Prices

French Walnut Bedroom Suite
Including large dresser, chiffonier, full vanity dressing table, cane-seat bench and bow-foot bed. Sale Price **$195.00**

$19.50 Cash

Balance in nine monthly payments.

Genuine Walnut Bedroom Suite
Consisting of dresser, full vanity dressing table, high back chiffonier, full size bow-foot bed and cane seat bench in pleasing French walnut finish. Sale Price **$225.00**

$22.50 Cash

Balance in nine monthly payments.

Walnut Bedroom Suite
Consisting of dresser, chiffonier with mirror back, bow-foot bed, vanity dressing table and bench; all sound construction and good finish. Sale **$129.50**

$12.95 Cash

Balance in nine monthly payments.

Walnut Bedroom Suite
Dark walnut finished suite, consisting of dresser, chiffrobe, vanity, bow-foot bed and bench; regular $203.50. Sale Price **$165.00**

$16.50 Cash

Balance in nine monthly payments.
—4th Floor, H.B.C.

Connected Free!

Our Famous Imperial Ranges

But you must order today if you want to take advantage of this special offer.

10 Per Cent Cash

Balance in Nine Monthly Payments

16-Inch Oven Imperial Range
Fitted with high warming closet, polished steel top, graduated oven damper, white enamelled oven door with thermometer, nickel-plated towel rail and base. Price

$59.00

Same style as above with tile back and nickel-plated roll door. Sale Price **$69.00**

18-Inch Oven Imperial Range
With plain back, similar to 16-inch oven range. Price **$64.00**
Same as 16-inch oven range, but with tiled warming closet and nickel-plated roll door. Price.....**$74.00**
Waterfronts fitted to any of above at, extra **$5.00**
—Lower Main Floor, H.B.C.

350 Yards of Cretonnes

At Half Regular Price

Wide selection of good patterns to choose from. Heavy quality, 36 inches wide. Shop early for this bargain for the quantity is limited to 350 yards. Regular, Price 98c. Special Today.....**49c**

Better Quality Curtain Nets
Lace edge filet nets in neat patterns; very new and attractive for curtains; regular 65c. Sale Price, per yard .....**45¢**

Ruffle Curtains
Choice of four different patterns in fine quality marquisette, complete with tie backs; 2¼ yards long. Sale Price, per pair **95¢**

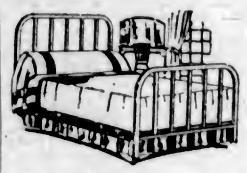

Bed, Spring and Mattress Complete

$20.00

Heavy two-inch continuous post steel bed in ivory or walnut finish, with double woven wire spring and all-felt mattress. Sale Price, complete **$20.00**
—4th Floor, H.B.C.

Camp Beds

With strong wood frame, double woven wire spring and all-felt mattress. Sale Price **$7.75**
—4th Floor, H.B.C.

Extension Couches

With all-steel pull-out frames and cretonne covered double pads. Sale Price **$13.50**
—4th Floor, H.B.C.

Two Special Bargains in Dining-Room Tables

Fumed Oak Extension Tables, all quarter-cut oak with heavy pedestals, 44-inch tops; extends to six feet; value $35. Sale Price **$25.00**

Fumed Oak Extension Tables, with 48-inch tops, all quarter-cut fumed finish; value $45.00. Sale Price **$27.00**
—4th Floor, H.B.C.

50 Seagrass Chairs at $6.95 Each

Best Quality Seagrass Chairs in neat design; large size. Fifty only on sale today at, each **$6.95**
—4th Floor, H.B.C.

Saturday Specials in China Department

Fancy Earthern Teapots
In cream body with rose spray decorations. Sale Price **$1.25**

English China Cups and Saucers
In blue band, pink band and gold line designs. Sale Price, each .....**35¢**
6 for **$2.00**

23-Piece Lustre China Tea Sets
In orange and green; set consists of six cups and saucers, six tea plates, one teapot, one sugar and one cream. Sale Price, per set.....**$6.50**

Lustre China Cups and Saucers
Blue with tan centre. Sale Price, 5 for **$1.00**

Water Tumblers
In grape design. Sale Price, 6 for .....**90¢**
—Lower Main Floor, H.B.C.

Cocoa Door Mats at Sale Prices

A special purchase enables us to offer Cocoa Door Mats at unusually low prices. Buy now and be ready for the Winter season. Two sizes—
14 by 24; price .....**49¢**
16 by 27; price .....**65¢**
—3rd Floor, H.B.C.

Feltol Floor Covering 48c Per Sq. Yd.

A standard quality covering, recognized as the best inexpensive floor covering made; six feet wide. Sale Price, per square yard .....**48¢**
—3rd Floor, H.B.C.

Saturday Specials in H.B.C. Purity Groceries and Fresh Meats

If you do not find it convenient to come to the store, telephone your order. It will receive our prompt and careful attention. Full satisfaction guaranteed.

Hudson's Bay Company's Seal of Quality Creamery Butter. Special, per lb. .....**43¢**
3 lbs. for **$1.25**
No. 1 Quality Alberta Creamery Butter. Special, per lb. .....**41¢**
3 lbs. for **$1.20**
Choice Quality Alberta Creamery Butter. Special, per lb. .....**38¢**
3 lbs. for **$1.12**
Pure Bulk Lard, per lb. .....**24¢**
3 lbs. for .....**70¢**
Seal of Quality Peameal Back Bacon, per lb. .....**50¢**
Selected Side Breakfast Bacon, per lb. .....**48¢**
Machine Sliced Ayrshire Roll, per lb. .....**40¢**
Swift's Premium Bacon, per lb., **63¢**
Swift's Rolled and Boned Ham, sliced, per lb. .....**53¢**
Prime Matured Ontario Cheese, per lb. .....**33¢**
Swift's Premium Boiled Ham, per lb. .....**63¢**
Sliced Veal Loaf, per lb. .....**40¢**

Thinly Sliced Corned Beef, lb., **30¢**
Roast Pork, per lb. .....**70¢**
Pressed Beef, per lb. .....**45¢**
Sliced Bologna, per lb. .....**20¢**
Freshly Made Potato Salad, lb., **25¢**
Mexican Hot Tamales, prepared from best ingredients. Each .....**30¢**

H.B.C. Special Breakfast Tea, per lb. .....**55¢**
3 lbs. for **$1.60**
H.B.C. Ceylon Broken Orange Pekoe Tea, per lb. .....**65¢**
3 lbs. for **$1.90**

Hudson's Bay Company's Freshly Roasted Pure Coffee, per lb. ....**45¢**
Finest Quality B.C. Granulated Sugar, 20 lb. paper sack **$1.39**
Libby's New Season's Pack Fancy Sliced Hawaiian Pineapple, No. 1 flat tin .....**17¢**
3 tins for .....**50¢**
Lever Bros.' Rinso, 3 packages, **21¢**
Mocha Cakes, freshly made, regular 40c, for .....**34¢**

Libby's Pork and Beans with Tomato Sauce, 3 large tins for .....**65¢**
Del Monte Brand California Yellow Free Peaches, No. 2 tins, 3 for **65¢**

Fruit and Vegetables

Fancy Malaga Grapes, per lb. ...**20¢**
Fancy Seedless Grapes, per lb., **15¢**
Finest Bartlett Pears, basket ...**50¢**
New Gravenstein Apples, 2 lbs., **25¢**
Local Cooking Apples, 5 lbs., **25¢**
Fine Quality Local Tomatoes, per lb. .....**15¢**
White Spine Cucumbers, each ...**5¢**
and .....3 for **10¢**
New Cooking Onions, 6 lbs. for **25¢**
Golden Bantam Corn, per dozen, **35¢**
Extra Fine New Potatoes, 15 lbs. for .....**25¢**
Choice Cantaloupes, each .....**15¢**
and .....**20¢**
Casaba, Honeydew and Water Melon at Lowest Prices
Local Crap Apples, for jelly, 6 lbs. for .....**25¢**
New Green Bell Peppers, per lb. **25¢**
—Lower Main Floor, H.B.C.

Prime Steer Beef

Sirloin, per lb. .....**35¢**
T-Bone Roast, per lb. .....**35¢**
Wing Loin, per lb. .....**30¢**
Sirloin Tip Roast, per lb. .....**27¢**
Prime Rib Roast, per lb. .....**25¢**
Thick Rib Roast, per lb. .....**18¢**
Aitch Bone, best end, per lb. ...**25¢**
Aitch Bone, whole, per lb. .....**23¢**
Rump Roast, per lb. ...**20¢** and **22¢**
Plate Beef, fresh, per lb. .....**12½¢**
Plate Beef, corned, per lb. ....**12½¢**
Brisket Beef, fresh, per lb. .....**9¢**
Brisket Beef, corned, per lb. ...**9¢**
Pot Roast, per lb. ...**12½¢** and **15¢**

Pork

Legs, whole, per lb. .....**33¢**
Fillets, per lb. .....**35¢**
Loins, per lb. .....**40¢**
Shoulders, per lb. .....**28¢**
Side, per lb. .....**28¢**

Local Lamb

Legs, per lb. .....**40¢**
Loins, per lb. .....**40¢**
Shoulders, per lb. .....**28¢**

Local Mutton

Legs, whole, per lb. .....**30¢**
Fillets, per lb. .....**32¢**
Shanks, end leg, per lb. .....**28¢**
Loins, per lb. .....**30¢**
Shoulders, whole, per lb. .....**18¢**
Shoulders, half, per lb. .....**20¢**
Breasts, per lb. .....**15¢**

Local Veal

Legs, whole, averaging 10 lbs., per lb. .....**29¢**
Fillets, whole, per lb. .....**33¢**
Fillets, cut, per lb. .....**35¢**
Loins, cut, per lb. .....**32¢**
Loins, whole, per lb. .....**29¢**
Shoulders, whole, per lb. .....**18¢**
Shoulders, cut, per lb. .....**20¢**
Breasts, per lb. .....**10¢**

Poultry

Fresh Heavy Fowl, per lb. .....**33¢**
Fresh Light Fowl, per lb. .....**30¢**
No. 1 Heavy Chicken, per lb. ...**45¢**
Broilers, per lb. .....**35¢**
—Lower Main Floor, H.B.C.

Society and Women's Affairs

Reception to Golfers

His Honor Lieutenant-Governor R. Randolph Bruce, who has been visiting the Okanagan Valley during the week in connection with the Kelowna regatta, is expected to reach Victoria tomorrow, and on Wednesday afternoon, from 4 to 6, will entertain at a reception at Government House for the members of the Senior Golfers' Association.

• • •

Children's Party

In honor of the birthdays of her two little daughters, Rosemary and Sheila, Mrs. G. B. Williams held a very jolly children's party yesterday afternoon. Tea was served in the garden, and many games and amusements delighted the kiddies. The tea table was centred with a silver basket of pale pink dahlias. The little guests included Elise and Diana Cobbett, Jean Grant, Betty Holms, Patricia Pitts, Diana and Daphne Ker, Kathleen Wilson, Jean and Evelyn Pulford, Phyllis Milligan, Ian McPherson, George Milligan, Jack Pulford, Jimmie Tyhurst, Joe and Henri Pope, and Arthur Barton. Others present were Mrs. R. B. Ker, Mrs. McPherson, Mrs. Cobbett, Mrs. Milligan, Mrs. Pope, Mrs. Jack Gray, Mrs. Carvosso, Mrs. W. B. Wilson, Mrs. Walter Barton, and the Misses Marion, "Tommie" and Helen Wilson and Alice Nash.

• • •

Tennis and Card Tea

Mrs. J. A. Rithet, "Gisburn," Rockland Avenue, entertained at a bridge and mah jong party yesterday afternoon, with additional guests for tea and tennis. Among those invited were Lady Barnard; Mrs. Ross, California; Mrs. W. C. Todd, Mrs. J. D. Hunter, the Misses Gait, Mrs. F. D. Little, Mrs. Harold Eberts, Mrs. Lanigan; Mrs. F. A. Bennett, Vancouver; Mrs. Leech and Mrs. Campbell, California; Mrs. E. D. Todd, Mrs. Boyd, Mrs. W. J. Bowser, Mrs. E. G. Prior, Mrs. A. T. Goward, Mrs. Billings, Mrs. A. R. Green, Mrs. T. O. Mackay, Miss Agnew, Mrs. Bert Todd, Mrs. Moore, Mrs. W. Spencer, Mrs. C. E. Thomas, Mrs. H. D. Twigg, Mrs. Lennox and Mrs. Bechtel.

• • •

Surprise Party

A surprise party was held on Wednesday evening at the home of Mr. and Mrs. Dickinson, 2318 Shakespeare Street, the occasion being their third wedding anniversary. During the evening the host and hostess were presented with a handsome tea set from their friends. Among those present were Mr. and Mrs. Thexton, Mr. and Mrs. Tidbury, Mr. and Mrs. Jones, Miss Madeline Hansen, Miss Lena Hansen, Miss May Tidbury, Miss Gladys Thexton, Mr. Stanley Kilbury, Mr. Hubert Hansen, Mr. Frank Luville, Mr. Len Discomb, Mr. Walter Fraser and Mr. Roy Thexton.

• • •

In London

Among the British Columbians recently registered in London are: Mrs. G. Allen, Vancouver; Dr. Charles W. Dickson, Kelowna; Mr. W. R. Dunlop, Vancouver; Mr. G. N. S. Elliott, Victoria; Mrs. A. W. Hopkins, New Westminster; Mr. G. F. Mackay, Vancouver; Mr. H. C. Morgan, Vancouver; Mr. Walter S. Owen, Vancouver; Mr. A. Proctor, Victoria; Mr. S. F. Rocher and Mr. L. J. Stone, Victoria; Mr. and Mrs. J. Hall Watson, Victoria; Mrs. and Miss White, Vancouver.

• • •

Wedding to Take Place

Mrs. Julia Smith, of 846 Esquimalt Road, announces the forthcoming marriage of her daughter, Miss Annie Rosina E. Smith, to Mr. John Smith, of H.M.C.S. Patrician, son of Mr. and Mrs. John Smith, Toronto. The marriage will take place at St. Joseph's Church, Esquimalt, this evening at 8:15 o'clock.

• • •

Receives Prizes

Friends of Miss Adeline Grant will be pleased to learn that she won the gold medal (first prize) for the Highland Fling, dancing, less than twelve years of age, at the Caledonian sports in Vancouver on Saturday. She also won the silver medal for the Scann Truibhas, dancing for those less than sixteen years.

• • •

Leaving for Motor Trip

Mr. and Mrs. G. C. Plowman, Foul Bay Road, accompanied by Miss Irene Plowman and Miss Mae Murle, left yesterday for a motor trip on the Mainland and through the United States.

• • •

Motoring Up-Island

Dr. and Mrs. Schrenk, Mr. and Mrs. Eugene Angert and son, of St. Louis, who have been staying at the Empress Hotel, and Miss Kitty Campbell, of Victoria, left yesterday morning for a motor trip up the Island.

• • •

Returns From Vancouver

Miss Betty O'Brien, Richmond Avenue, returned to the city yesterday afternoon after spending a week in Vancouver, the guest of her uncle and aunt, Mr. and Mrs. A. M. Robertson.

Lady Astor, M.P., and Her Four Children

LADY Astor, M.P. for the Sutton division of Plymouth, is spending a month or more in Maine with her sister, Mrs. Charles Dana-Gibson, at Dark Harbor. The group shows Lady Astor seated with Hon. Priscilla, aged 17, standing behind her, and the three younger sons.

Is Leaving Today

Mr. J. Moore Hickson, who has been conducting a special healing service at Christ Church Cathedral, will be the guest of Miss Macklim and Miss Turner, Richardson Street, until this afternoon, when he is leaving the city.

• • •

Error Made in Name

Miss E. N. Smart, of Los Angeles, is visiting Mrs. Scowcroft, 1034 Queen's Avenue. Her name was printed as Clarke by error in yesterday's issue.

• • •

Returned From Shawnigan

His Honor Judge Lampman and Mrs. Lampman returned to their home on Pemberton Road yesterday, after spending a month at their Summer home at Shawnigan Lake.

• • •

To Bellingham

Mr. Ernest Hardy, of Powell River, left town en route to Bellingham after visiting his daughter, Miss Mollie Hardy, of the nursing staff of St. Joseph's.

• • •

At Qualicum Beach

Mr. and Mrs. Ernest Riley and Mr. and Mrs. Harold Huston, of Seattle, are spending a few days at Qualicum Beach Hotel.

• • •

Visiting in Vancouver

Mrs. Arthur Mitchell, of New York, and her sister, Miss Gladys Irving, are spending a few days visiting in Vancouver.

• • •

In Hospital

The friends of Miss Joy Whiteside will be pleased to learn that she is recovering from her recent operation on her eye at the Jubilee Hospital.

• • •

Returning to Vancouver

Mrs. E. V. Pugh and Miss Phyllis Pugh are leaving on this afternoon's boat for Vancouver, after spending a week in the city.

• • •

Calgary Visitor

Dr. R. D. Sanson, of Calgary, is a visitor in the city and is the guest of Mrs. Dick, Wilmont Place, Oak Bay.

• • •

At Cowichan Lake

Mr. Tony Farrer is the guest of Mr. and Mrs. Lawrence Ashburnham at Cowichan Lake.

• • •

Motoring Trip

Capt. Merston left this week for a motor trip through Washington and Oregon.

• • •

Dinner Party

Mr. and Mrs. J. A. Stewart entertained at a dinner party last evening in their home on Foul Bay Road.

• • •

Here From Vancouver

Miss E. Roger, of Vancouver, is spending a few days in the city, and is a guest at Alexandra House.

• • •

At Alexandra House

Mrs. G. Holden, of Vancouver, is a guest at Alexandra House.

Women's Clubs And Societies

Victoria Welsh Society

All women members of the Victoria Welsh Society are asked to meet at the Y.M.C.A. on Tuesday, at 8 p.m., to make arrangements for the coming indoor bazaar.

CANADA HAS HER FAIR SHARE OF BACHELORS

Many More Single Men in Dominion Than in England: More Widows Than Widowers

TORONTO, Aug. 13.—Canada apparently has it all over the Old Country when it comes to opportunities for "spinsters." According to the latest issue of the Canadian Year Book, there are a quarter of a million more single men in Canada than there are single women. In all Canada there are two-and-a-half million single men and two-and-a-quarter single women. These 250,000 bachelors would sound good to the women in the Old Country, where they outnumber the single men by a big majority.

There are one-and-a-half million each of married men and women and 179,000 widowers and 236,000 widows. There are 117,000 more widows than there are widowers, so, of course, the spinsters will have them to contend with. But there are also the widowers, so chances are fairly even. There were also 36,000 divorced men in Canada in 1925 and 37,000 divorced women.

Silks for Hot Weather

Cotton Is Not Nearly as Popular as It Was—Wide-Brimmed Hats Favor Crinoline Straw

It has been noticeable that silk has been much more worn than cotton during the hot weather, notwithstanding the many cotton materials with silk and thread embroideries which were produced at the beginning of the season, says an article in The London Times.

Nevertheless silks, particularly washing silks in stripes and geometric patterns, have killed cottons and linens in all spheres of dress. Their weight and texture have been in their favor, and the demands of sport have also helped to displace cotton. This year frisca also has had an unprecedented popularity; it tailors well, wears well, and is produced in so many bright colors and is so light in weight that, except on very hot days, it is an excellent Summer material. For games and holidays "natural" or the lighter tone of beige persists in favor in many materials, and is worn with strong, bright-colored accessories. Colored striped cashmere materials are also worn for sports—mostly with plain colors; and the newer top is buttoned down the front like a cardigan sweater.

Sports coats, made of material are neater than knitted sports coats over jumper suits, and this year there are many tailored beige or natural kasha coats. The new colored flannels also make neat long sports coats for tennis or the river. Stockinette coats in velour finish are, of course, always in fashion for these purposes, but ordinary knitted material has met the same fate as cotton, though cashmere knitted wool coats, with bright embroideries, are exceptions. A good deal of dull leather is now trimming the rougher tweed coats.

Printed silks, chiffons, and georgettes for the afternoon have had a long run, but in view of the royal garden party and other occasions, there is a movement towards solid colors once more. The popularity of patterned materials has been surprising, but the rose-strewn chiffons—particularly those on a black ground—were often beautiful, and the general color effects often interesting. Patterns, however, become tiresome after a while, and there are distinct signs of reaction.

Among large hats, the silky crinoline has generally been preferred, though buntal has been popular. Buntal is light and neat, but it has a hard look which is not so becoming as the transparent straws. The chimney-pot hat in the tailored straws is competing with folded crowns and many fresh varieties are being made. It is usually decorated by a wide band of mixed color petersham—a ribbon which also trims some new jumper suits. The popularity of petersham or gros grain seems never to wane. Black satin ribbon, with the ends fringed to resemble feather, is being used on some of the wide-brimmed hats.

Red Currant Always Popular

At Cowes there was a more general return to blue and white than last year and navy, allied with cornflower, decorated the more nautical type of clothes. The pilot's jacket, which has been worn in other colors for sports, was made for Cowes in the new bright navy. Red currant is always popular at Cowes and looked well with navy or white. Short coats, cut on nautical lines and bordered with color—really glorified cardigans—were worn with white jumper suits.

JOLLY DANCE HELD BY THE TROUBADORS

Many of Younger Set Enjoy Event at Alexandra Ballroom—Music by Ivo Henderson's Orchestra

One of the jolliest dances was held last evening at the Alexandra ballroom, when "The Troubadors" held the second of their series of novelty dances, this one taking the form of a "jinx dance."

Yesterday being the "thirteenth," the decorations were most symbolic, being carried out in horseshoes, black cats, ladders and broken mirrors. Mr. Don Cameron and Mr. Hec Goodacre were in charge of the undertaking. Novel programmes in the form of a horseshoe were presented to each guest.

Among the many dancers were: Mr. and Mrs. J. C. Cameron, Misses Brogan, D. Davidson, Noel Cusack, Gene Gibson, Doris Gibson, Marjorie Stribbling, Grace Humber, Peggy Humber, P. Lamerton; Allen Hardiman, of San Francisco; B. Newland, Jessie Grant, Ethel Windau, Lois Tripp, Audrey Tripp, Mae Dinsdale, Clare Wachter, Violet Horne, Kitty Savannah, Rae Rolls, Kathleen Ross, Dorothy Crump, Messrs. A. McKay, Arthur Fraser, C. O'Neil, J. Kinsman, B. Thompson, J. McKenzie, Joe Ross, Arthur Tripp, N. Hicks, W. Newcombe, Waldo Skilling, J. Broadwell, Don. Cameron, D. Robertson, Larry Henderson, B. Gibson, Strickland, E. Dyson, J. Christie, W. Gropp, Noel Collison, John Davidson, Jack Savannah, Brewster Davison, Bill Sherritt, Tom Woolison, Denis Hager, Jack Aldridge, Jack Ross, Val Straith, Arthur Webster, Harold Bray, Ray Ditchburn, Gorman Henry, Ray Kinloch and many others.

Daughters of St. George

The next meeting of Victoria Lodge No. 23, Daughters of St. George, will be held on Monday in the Harmony Hall, Fort Street. All members are asked to be on time at 7:30 p.m., as the meeting will be followed by another of their sociable evenings, at which a good programme of music will be provided, and a tombola will also be held. Refreshments will also be provided, and a nominal sum will be charged for admission. All sisters and brothers of the Order are cordially invited with their friends.

CANADIAN NURSES ERECT MEMORIAL

OTTAWA, August 13.—The memorial erected by the Canadian Nurses' Association in the Hall of Fame, Dominion Parliament Buildings, to the Canadian nursing sisters who lost their lives in the Great War, will be unveiled by His Excellency Baron Byng of Vimy on the afternoon of August 24.

The officers of the Canadian Nurses' Association have made every effort to locate the next of kin of the deceased nursing sisters. The secretary of the National Memorial Committee of the association is located at 1, Queen's Park, Toronto, Ont.

Governor-Generals Will Pass at Sea

OTTAWA, Aug. 13.—Lord and Lady Willingdon are expected in Canada about October 4, sailing from England on September 23.

The custom is for the old and new Governor-General to pass each other on the sea, one departing from and the other going to Canada.

Lord and Lady Byng will leave Quebec about the end of September, en route to England.

On Consideration

Quite recently a farmer's widow, who was trying to carry on things by herself, experienced trouble with her hens.

So she wrote to the editor of the local agricultural paper and asked for his advice.

"Something must be wrong," she wrote, "for it is quite a customary thing to find two or three lying on the ground, cold and stiff, with their legs and feet in the air. What is the matter?"

After four weeks had gone by the lady farmer received a letter from the paper.

"Dear Madam," it ran. "We conclude that your chickens are dead."

Once Again

"What time is high tide?" said the small boy to the old sailor. "You've asked me that question a dozen times," said the sailor. "I tell you high tide is at 5:55. You don't mean to tell me you've forgotten already?" "Oh, no," said the boy. "But I love to see your whiskers wobble when you say five fifty-five!"

CANADIANS MAKE MODEL HUSBANDS

Woman's Lot Is Indeed a Happy One in Dominion, Says Immigration Director

TORONTO, Aug. 13.—For the women of Great Britain, with whom the question of equal rights still remains one for final settlement, the declaration made at a conference in London by Mr. J. Bruce Walker, European Director of Canadian Immigration, regarding the consideration shown by husbands to wives in this overseas Dominion must have a strong and direct appeal, says The Globe editorially.

In no place, Mr. Walker told his audience, was the woman so highly thought of, so well treated and so adequately legislated for as in the Dominion of Canada. "I think," Mr. Walker said, "the women of Canada have drilled and educated the men of Canada into the best husbands in the world."

This is a charming picture indeed, and one that might even influence Miss Agnes Macphail to moderate somewhat her call for more women in the public life of the Dominion. Mr. Walker may have spoken with a view to encouraging desirable migration to the Dominion, but his statements are fully borne out by the facts.

Brentwood Personals

BRENTWOOD, Aug. 13.—Among those present at the Brentwood regatta on Wednesday, was Miss Anna Mellor, of Vancouver, who is visiting here as the guest of Miss Mona Doyle.

Miss Elsie Robinson, of Kingston, Ont., has returned home after visiting her aunt and uncle, Mr. and Mrs. E. B. Andros.

Mrs. MacLaurin and family, of Victoria are spending a holiday at their Summer home, Marchant Road.

Mr. and Mrs. Glennie, of Vancouver, are spending a holiday at the Bungalow camp.

Mrs. Frank Verdier, West Road, has returned from a holiday in Vancouver.

Miss Nellie Goodman, of Chicago, has arrived on a visit to Mr. and Mrs. E. B. Andros.

Mrs. Alexander and family, have taken the Fowler cottage for the remainder of the season.

Mrs. J. Jarvis and two sons, of Toronto, has joined her husband, and is at present staying with Mrs. W. Watt, Brentwood.

Mr. H. C. Allen and party, of Everett, Wash., are staying at the Bungalow camp.

Mr. and Mrs. Bertram Mayell and two children, Verdier Avenue, left on Thursday for a week's visit to Vancouver.

Mr. A. E. Hole left on Thursday for his farm at Myrtle, Man.

The weekly dances held at The Anchorage are proving very popular, with Neary's orchestra. The next of these affairs will be held on Saturday evening, August 14.

The guests at The Anchorage Tea Gardens during the last few days are Mr. and Mrs. W. F. Edmonds, Fresno, Cal.; Mr. and Mrs. E. E. Sutton, Miss Edmonds, Seattle; Mr. and Mrs. J. E. Coleman, San Francisco; W. E. Elliott, Grand Island, Neb.; Miss Gladys Hammer, Newton, Iowa; Mr. W. Davies, Marigold; Mr. J. A. Treadway, Brentwood; Mrs. J. D. MacFayden, Miss Marion MacFayden, Miss Janet MacFayden, Kitchener, Ont.; Miss Jean Harvey, Victoria; Mr. and Mrs. Ray R. Dean, Mr. and Mrs. J. C. Bettes, Eugene, Ore.; Dr. and Mrs. D. C. Campbell, Seattle; Mr. and Mrs. C. Olson and Miss Frances Pearce, Seattle; Mr. and Mrs. Chris Jones, Hugh Jones, Warren Jones and Chris Jones, Jr., Sacramento, Cal.

Cumberland Personals

CUMBERLAND, Aug. 13.—Mrs. J. Magnone, of Port Alberni, who has been visiting her mother, Mrs. M. Mitchell, for the past week, will return home on Sunday.

Miss Jessie McKee, of Vancouver, was the guest of her sister, Mrs. W. S. Woods, for a few days this week.

Mrs. M. B. Stewart and son, Malcolm, returned to Cumberland yesterday after a week's vacation spent with relatives in Vancouver.

Miss Janet Graham left for Nanaimo Wednesday last on a short visit to friends in that city.

Mr. and Mrs. George Richardson are at present in Seattle, where Mr. Richardson, as delegate from the Cumberland Aerie, is attending the Eagles' convention.

Mrs. J. Hanna and daughter, of Vancouver, are spending a two weeks' vacation with her parents, Mr. and Mrs. John R. Gray, of the New Townsite.

Mr. and Mrs. R. Strachan and family were visitors to Vancouver last week, returning to Cumberland yesterday.

Mr. and Mrs. Walker are spending a vacation on the Mainland.

Mr. and Mrs. James L. Brown spent a few days in Vancouver during the past week.

Mr. and Mrs. R. McNeill and Mr. E. L. Saunders motored to Nanaimo on Tuesday last, crossing over to Vancouver, where Mr. McNeill and Mr. Saunders will join the Cumberland City Band, which is competing in the amateur band contest of British Columbia.

Mr. and Mrs. James Robb spent last week-end in Vancouver, returning to Cumberland on Tuesday.

Mrs. Beatrice Bickle left for Vancouver on Wednesday last, and will return to Cumberland tomorrow. She will be accompanied by her brother, Edward, who has been attending Summer school at the University of British Columbia.

Mr. John R. Gray returned to Cumberland Wednesday last after a short vacation spent with relatives in Vancouver.

Messrs. M. H. Graham, P. D. Graham and T. R. Graham left for Nanaimo on Monday last to compete in the hard court tennis championships now being played off in that city.

THE SUMMER SCHEDULE OF THE CANADIAN PACIFIC RAILWAY

consists of four transcontinental trains from Vancouver daily, also the Coast-Kootenay Express daily.

The Trans-Canada Limited for Calgary, Winnipeg, Toronto and Montreal leaves at 6:30 p.m.

The Mountaineer, for St. Paul and Chicago, leaves at 7:45 p.m.

The Imperial, for Calgary, Winnipeg and Montreal, leaves at 9 p.m.

The Toronto Express, for Calgary, Winnipeg and Toronto, leaves at 8:30 a.m.

The Coast-Kootenay Express, for Penticton (connecting for Okanagan points) and Nelson.

For further particulars, apply any Canadian Pacific Railway agent, Local Offices, Belleville Street Wharf, or City Ticket Office, 1102 Government Street.

for all Meats—
Colman's Mustard aids digestion
Of course you enjoy Colman's Mustard with cold meats. Try its appetizing flavour with hot meats, too—roast beef, lamb, pork, bacon, sausages, etc.
Colman's Mustard adds deliciousness, and aids digestion. Mix it fresh for every meat.

NUT COAL
"Not only the LARGEST, but the BEST BURNING," they all tell us.
Richard Hall & Sons
1232 Government St. Phone 83

MUTRIE & SON
Once-in-a-Lifetime Prices Prevail on Our Complete Stock of Shoes
1203 DOUGLAS STREET

Stop Foot and Leg Pains
The Jung Brace way. Four styles, in all sizes.
MacFarlane Drug Co.
Cor. Douglas and Johnson

The UPHOLSTERY SHOP
MAKERS OF CHESTERFIELDS AND EASY CHAIRS
FURNITURE REPAIRS

Continuous Clarification System Used
Pantorium DYE WORKS
Fort and Quadra Sts. Phone 3383
Try the Victoria Service — There's None Better

The Bishop Strachan School
College Heights, Toronto
Established nearly Sixty Years
A Church, Residential and Day School for Girls
Kindergarten to Junior and Senior Matriculation — Household Science, Art, Music, Physical Education with indoor and outdoor sports.
Miss Walsh, M.A., Dublin, Teacher's Certificate, University of Cambridge, England.
School reopens September 14th.
Boarders return September 15th.
New Boarders enter September 14th.
For Calendar apply to the Bursar.

St. George's School
1249 Rockland Avenue
A Boarding and Day School for Girls from Grade VII to Junior Matriculation — Reopens Sept. 8. Boarders return Tuesday, Sept. 7.
Principal - - Mrs. Suttie

Homes Furnished Complete on Easy Terms Without Interest
Standard Furniture Co.
719 Yates Street

Famous Eczema Remedy
An Old Chinese Formula
Everyone praises this remarkable remedy, for instant relief for Eczema, Itch, Ulcerated Legs and other skin diseases. For external use only. Send for booklet.
On Sale Only at
1501 GOVERNMENT ST.

for Heat
NANAIMO WELLINGTON COAL
J. KINGHAM & CO LIMITED
1004 BROAD ST PEMBERTON BLOCK
Our Method 20 Sacks to the Ton 100 lbs to the Sack

New Books Delivered Quickly
Simply phone us if you want any book on any subject in a hurry. This is a bookshop of helpfulness. When you think of books think of
LITCHFIELD'S LTD.
1109 Government St. Phone 5736

LAKESIDE HOTEL
LAKE COWICHAN, V.I.
A Country House Owned and Managed by Ex-Indian Army Officers
Fishing, Boating, Bathing, Etc.
Housekeeping Cabins

ORDER NOW FOR SCHOOL
Cash's Names
For marking clothing and linen. AVOID LOSSES AND CONFUSION
12 doz., $1; 6 doz., $1; 3 doz., $1.50
J. & J. CASH, INC.
20 Grier Street, Belleville, Ont.

TEA
JAMESON'S
THE NAME IS THE GUARD
High-grade Ceylon and Indian Teas blended for strength, flavor and aroma. For sale by grocers.

Late Summer Days Bring Brisk Evenings
A Gas Radiant Heater is just the thing to take the chill off the air, make the living-room, den or bedroom cozy and comfortable during the Fall and Winter months.
Find out how easily and how inexpensively you can have warmth when you need it—anywhere. Keep comfortable during the months to come with a
Gas Radiant Heater
No Trouble—No Dust and Dirt. Just Healthful, Cheerful Warmth
Gas Department
BRITISH COLUMBIA ELECTRIC RAILWAY CO.
Douglas Street Langley Street

Dentistry at Low Prices

—and while you benefit by a considerable cash saving, you sacrifice nothing in quality of work. We guarantee our work in every way.

DR. COULTAS
1308 DOUGLAS ST.
(SECOND FLOOR)

Short Measure

Laundry Collector—"Morning, sir."

Timid Customer—"Ah, good morning. I—er—don't want to complain, but could I have a little more shirt on my cuffs when they come back next time?"

Vancouver Island News

KIWANIS CLUB HAS BOYS' CAMP

ALL CLASSES OF SPORT ARE ENJOYED AT NANOOSE BAY LOCATION

Twenty-Four Boys Enrolled Under Direction of Three Experienced Leaders From Vancouver

NANOOSE BAY, Aug. 13.—The Kiwanis Club of Nanaimo has established a boys' camp at Nanoose, under the personal supervision of Rev. Hugh and Mrs. Nixon, who at camp are known as "Chief Nic" and "Chief Mudy." There are at present twenty-four boys enrolled, and all seem to be enjoying the vacation. Baseball, football, volleyball, horseshoe throwing, swimming and hiking prove splendid pastime for these youngsters.

Three experienced leaders have come from Vancouver to direct the activities of these little fellows. Mr. Barger, "Chief Budge," is director-in-chief; Mr. Johnston, who is known as "Chief Curaly," is camp recordar, and Mr. Gordon Stevens, "Chief Smiler," directs the sports programme.

Camp life could not go on without "eats," and this important part is looked after by "Chiefs Scam and Stee," who in ordinary life are Misses Ella Cameron and Amy Lee.

Sunday school classes are held on Sunday mornings, and church services on Sunday evenings, when all are welcome to attend.

Mr. Henry Carter left for Vancouver on Monday after spending the week-end visiting relatives at Nanoose Bay.

Mr. James Turner is spending a few days in Vancouver at the exhibition.

Mr. J. Baker is in Vancouver visiting at the fair.

Mr. and Mrs. S. Crocker, of Victoria, spent a few days at Nanoose last week visiting Mr. and Mrs. G. L. Webster.

Mrs. W. Smith is visiting her son, Mr. H. Holt, at Nanoose Bay.

Mrs. W. Bunce has returned from a visit to Vancouver.

Mr. and Mrs. H. H. Booth have returned from a few days' visit to the Vancouver fair.

Mr. and Mrs. C. J. Rowa have returned to Nanaimo after visiting at Nanoose.

Mr. A. McKenzie and son, Kenneth, spent the week-end visiting the exhibition in Vancouver.

Mrs. G. L. Webster returned from visiting in Victoria on Tuesday. She was accompanied by Miss Joan Pack, of Langley Prairie, who will spend a few weeks with Mrs. Webster at Nanoose.

Mrs. A. Gueuletta was a recent visitor to the Vancouver exhibition.

Mrs. J. Kidd, Mr. Fred Kidd and Miss Mabel Kidd have returned to East Wellington after a visit to friends at Nanoose.

Mrs. Fred Cross has returned from a trip to Vancouver.

Mr. R. T. Maclean, of Alberni, is spending a few days at Nanoose Bay.

Mr. T. Elliott, of Victoria, paid a business visit to Nanoose during the week.

COMOX PRODUCTS ARE IN HEAVY DEMAND

Butter and Eggs Are Selling Readily, and Association Cannot Accept More Orders for Butter

COURTENAY, Aug. 13.—The semi-annual meeting of the Comox Creamery Association held here this morning was but meagerly attended, and owing to the lack of a quorum did not commence until an hour after the advertised time. The meeting throughout was noticable for an unusual amount of criticism from some of the shareholders present. The contract in force with some of the producers appeared to be the chief bone of contention.

Mr. Hugh Morrison and Mr. C. H. Hughes were continually rising to ask questions or to offer opinions on the subject.

After some discussion as to the legality of the minutes of the annual meeting, they were sustained, on motion of Mr. Alec Urquhart.

President Wm. Duncan, who was in the chair, then called upon the secretary to read the directors' report, which pointed out that during the month of July the liability at the Royal Bank had been retired in full. The butter department had manufactured 185,488 pounds of butter, which was some 34,000 pounds more than for the same period of last year.

Butter and Eggs

The demand for Comox butter is greater than the supply. The association, in fact, is unable to accept orders for other than regular customers. Business had been refused in sweet cream, owing to lack of sufficient supply to fill orders. The ice cream department was just approaching the season of its full capacity. The plant is reported in good shape with a surplus of ice in storage. Total sales in the feed and machinery department were $54,738. The feature of this department was the comparatively small amount of hay shipped into the district, compared with other years. The department had shown a loss, but is being reorganized. A large increase in the egg business is reported, being forty-five per cent over the corresponding period of 1925. Storage eggs in stock are believed to be in first class condition. The association badly needs more eggs to take care of its trade, as the present demand exceeds supply. Table milk and cream shows a satisfactory margin. Most of the business in these commodities is with Powell River. The directors' report was passed.

The association's auditor, Mr. Frank Porter, then read the balance sheet, explaining various items as he went along. A number of questions were asked by Mr. A. Craik before the balance sheet was passed on the motion of Mr. Alec Urquhart, who said it was the best the creamery had ever had. The auditor then explained the profit and loss account, answering many questions that were asked. The account, which showed a total profit of $4,619, which included losses in the feed and machinery departments of $948 and $562 respectively, was finally passed after a good deal of criticism.

Mr. F. H. Bullock asked a number of questions relative to the management of the association. Some of his questions were more or less of a personal nature, and brought the manager to his feet in self defence.

Lime on Land

Before the close of the meeting, Mr. E. R. Bewell addressed the members on the advisability of getting lime for the land. He had recently been to Tuxeda Island and has ascertained that lime could be obtained at a price that would be $5.50 per ton. It would, he thought, be more economical to buy a crusher and pulverizer and ship the limestone over in scows and crush it. If this was done the lime should not cost the farmers more than about $3.50 per ton. The land badly needed lime, he said.

Mr. Allberry endeavored to ascertain if the contracting members of the creamery association for potatoes could be released, as without the volume of the potato business he thought it would be difficult for the newly-formed Growers' Co-operative to provide the necessary overhead. The meeting adjourned at 1:30.

CRITICALLY HURT IN TANK EXPLOSION

Remarkable Accident Is Reported at Courtenay, While Charging Tank With Carbonic Acid Gas

COURTENAY, Aug. 13.—On Tuesday afternoon H. Watkinson, of the Gold Star Bottling Works, met with a serious accident. While charging a tank with carbonic acid gas the tank exploded, tearing the light steel casing into long strips which wound round Watkinson's legs and flung him against the side of the building.

Mr. A. B. Bail, the proprietor, hurried from his office, to find Mr. Watkinson enveloped in the strips of metal. Those helping had considerable difficulty in removing this metal from the unfortunate man, who was immediately taken to St. Joseph's Hospital in the ambulance. Dr. T. A. Briggs found one leg had been broken and there were internal injuries which are said to be of a much more serious nature than the broken leg. The patient is reported to be in a critical condition.

At the time of the explosion Mr. Bail's boy, Leslie, who was helping with the cylinder of gas, was blown out of a door without getting anything more than a shock. It was only last Saturday that the driver of Mr. Bail's delivery car had the misfortune to go through a plate glass window on Union Street.

Mr. Dickie Will Speak at Ladysmith

LADYSMITH, Aug. 13.—A public meeting of the Newcastle Conservative Association will be held in the Rialto Theatre, Ladysmith, on August 18, at 7:30 p.m., when the following speakers will be present: The candidate, Mr. C. H. Dickie; Col. C. W. Peck, V.C., M.P.P.; Mr. C. F. Davie, M.P.P.; and Mr. H. Carmichael, of the Ladysmith Smelting Company. It has been arranged to hold meetings at the following places, where Mr. C. H. Dickie will be the speaker: Cedar Hall, August 19, 8:30 p.m.; Granby Hall, August 19, 9 p.m.; McGarrigle's Hall, Northfield, August 19, 10 p.m.

Conservative Meeting To Be Held Sept. 7

WANGFORD, August 13.—A Conservative meeting has been arranged for Tuesday evening, September 7, to be held in the Schoolhouse on the Goldstream Road.

Mr. C. H. Dickie, the Conservative candidate for this riding, will speak at the meeting.

Coaling at Ladysmith

LADYSMITH, Aug. 13.—Coaling at Ladysmith during the week were: Ss. Chilliwack, Ss. Merrick, Ss. Harpagus, Government ship Armentieres; Government ship Malaspina, tugs with scows B.C. Boy, Swell, Shath, Flyer; the tug R.S.M., tugs Qualicum, Protection, Nanoose.

Many destructive bush fires have been raging in the district but at present are under control. One of the nearest to the city is quite close to Shell Beach, the popular camping ground.

Throat Droppings From Catarrh Quickly Ended by "Catarrhozone"

Just breathe the balsamic vapor and the healing essences of CATARRHOZONE, and you feel better at once. Catharrozone is breathed through the inhaler into every air cell in the lungs; into every passage in the throat and nostrils. No matter where the Cold or Catarrh is, Catarrhozone will reach it. You can keep free from coughs, colds, bronchitis and the like by using Catarrhozone. Two months' treatment One Dollar; small size, 50c. Dealers everywhere. (Advt.)

"Second Love"

By MALCOLM DUART

SYNOPSIS OF PRECEDING CHAPTERS

As this chapter opens, John Parrish is in another city, where Marcie Allen has preceded him by a few hours. Parrish has left his rich young wife, Audrey, angry and humiliated at her frequent references to his poverty. Marcie, Audrey's lovely young friend, has made love to Parrish, and also to Audrey's handsome father, Harry Merton. Merton laughs at her, and Marcie leaves the city, leaving a note for Merton that if she can't interest him in one way, she'll try another. Marcie is registered at a hotel as "Mrs. Audrey Parrish." When Parrish joins her, she calls him pet names, but he insists he must go and find quarters at a cheaper hotel. Marcie says she'll help him hunt a room.

CHAPTER XXXII.

A block or so from the business center of the city there is a street of older buildings, a trifle shabby, relics of the earlier days of the town.

Among these buildings are a few cheap hotels, flanked in some cases by tumbledown rooming houses of doubtful virtue.

Down this street John Parrish, with Marcie on his arm, walked slowly, looking into doorways, and hesitating now and again before a place that looked cleaner than the rest.

"When I was a kid," he said, "any of these hotels would have looked good. But I guess I'm spoiled, associating with rich people like Mr. Morton and Audrey."

He stopped to peer into one hotel. Its lobby was narrow and shallow, and he could see a fat, coatless clerk lounging behind the desk.

"The biggest advantage of being rich is that you can keep clean," he said, starting on. "Clean rooms; clean linen; clean food—clean everything. That's what being rich means."

"And furs and diamonds and gorgeous gowns and traveling in Europe," the girl said dreamily. "I wish you were rich, John. I'd tell you to get divorced from Audrey right away, and we'd get married."

He stopped short. "Isn't it understood that we're to be married when Audrey gets a divorce?" he demanded.

She did not answer.

"What else are we in this city for?" he went on. "Didn't you intend to marry me?"

"Oh, John boy!" She clung to his arm. "You are so fierce when you're aroused!"

He shook her off, and faced her. "Do you intend to marry me, or don't you?"

A group of men, standing in the doorway of a rooming house, regarded them with lively interest. Parrish was oblivious.

"Answer me!" he insisted.

"Oh, John." She took his arm and tugged at it. "Are you going to be angry and give me another shaking?" She tried to pull him after her. "Come, John—those men are looking."

He started, looked at the laughing group, and walked on with her.

"I thought you didn't care who saw us?" he said, sourly.

"I don't—that was just my way of getting you started walking again," she told him. "Dear boy, don't be so stern with poor Marcie!"

"You didn't tell me if you were going to marry me," he repeated, doggedly.

"Why, John." She smiled up at him. "You never asked me to, you know."

The annoyance in his face faded to a look of faint surprise.

"I believe I never did!" he exclaimed.

"Are you going to ask me?" She leaned against him as they walked.

"Why, now." He gulped. "Look here, Marcie, how can I ask you while I'm still a married man? It wouldn't be square. It's not right, you know!"

"Then you don't want me to marry you?" Her eyes were innocant as she looked at him.

This turning of the tables puzzled and exasperated him.

"Confound it!" He frowned. "Why, yes—I suppose I—"

His voice trailed off, in lack of any idea what to say.

"Honey boy!" She was hanging on him, tenderly. "You understand now why I couldn't say I'd marry you? You wouldn't have been right!"

"I suppose not." He stumbled, in his abstraction. "It's a hard situation. I'm married, and we can't make any real plans until—"

"But we can be together," she interrupted. "You love me, don't you?"

He considered this at some length.

"I like to be with you," he said at last. "I don't know what it is—I like you. I know that."

"Is that all?" Her tone was one of injury. At once, though, she brightened. "But we won't tease each other any more. We're here, and nobody knows us, we don't have to worry, do we? We'll go look for your room."

"I forgot about the room," he said.

Night had fallen, and they had loked into five or six lodging places, before he found an apartment that was not too battered and soiled.

"Looks like a dugout in wartime," he criticised, "but it'll have to do, I suppose."

He paid a week's rent in advance—a suggestion of the clerk's—and then went out, with Marcie, toward the garage where he had left his little car, and his baggage.

"I'll run into the hotel a minute while you're taking your suitcases over," she suggested. "Then you coma back for me, and we'll eat dinner. I'm hungry."

"I forgot all about eating," he said. "I'm forgeting everything today. All right—I'll be back."

He left her at the hotel, and turned back in the direction they had come.

Marcie went to the desk, and asked for her key. The clerk handed it to her, and with it a slip of paper.

"Mrs. A. Parrish—please call Cherry 3500," was written on it in a rapid scrawl.

She bit the knuckle of her forefinger, as she looked at the slip.

"Do you know who left this?" she asked.

"Came over the telephone," the clerk said.

"Wasn't there any name?"

He shook his head. "If the party had left a name, it would be on the paper," he said.

Still staring at the slip, she walked slowly to the elevator. Once in her room, she sat down, deep in thought, the paper in her hand. At last she arose and went to the telephone.

"Give me information, please," she said, when the operator answered. "I want the information desk at Central." There was a delay, during which she frowned intently. When the connection was made, she asked: "Can you tell me whose number Cherry 3500 is? I have a call from there—I want to know who sent it." There was another pause. "What? It's a hotel? Thank you."

She went back to her chair.

"Damn!" said she, aloud.

At last she arose, and began opening her bags. Shaking out her garments, she hung them in the closet, placing her shoes in a neat row upon the floor, stowing her underwear in the dresser drawers.

One small heap she laid on top of the dresser, and stood considering it doubtfully. Then she shrugged her shoulders, and swept the heap into a drawer.

Twice she stood before the telephone, her hand upon the receiver. Each time she turned away.

She was standing before the mirror, combing her hair, when the telephone rang.

For a moment she stood undecided, and when she answered, did so in a small, high voice, unlike her own full tones.

"Oh," she said in relief, as a man spoke to her. "Hello, John. Yes—I'll be down in a second. I'm starved."

She put on her hat, and ran out, locking the door and dropping the key into her wrist-bag. Parrish was waiting at the foot of the elevator.

"There's a restaurant around the corner that's pretty good, I think," he said.

"Shan't we eat here?" she asked.

"I've got to aconomize, Marcie," he said. "You won't mind eating at a cheaper place, will you?"

"Not this time," she said.

She did not say anything about the mysterious call, but her eyes searched the lobby for a familiar face. It was with an air of relief that she turned back to him.

"Whatever you want me to do, I'll do, dear," she said.

He walked out, the girl beside him, and swung into the side street. She dipped into her handbag and stopped.

"Goodness! I've left my money upstairs!" she exclaimed. "Will you wait a minute until I go get it?"

He nodded, and she sped back into the hotel. Parrish leaned against the wall, watching the evening crowds move by. The moving picture theatres were alight with electric signs, and at one of them, a long line of citizens waited, patiently. In an upper room, in the building across the way, an early dance was starting. Through the open windows Parrish could hear the music, and see the heads of a few couples moving in a lively, hopping step.

He shifted, to ease his feet. Marcie had been gone a long time. To relieve the tedium, he began counting automobiles of a certain make, as they rounded the corner. At last he lost interest in this.

He looked at his watch. "Gee, she's slow," he said, aloud.

Idly, he swung into the entry, and through to the hotel lobby. Asking for the number of "Mrs. Parrish's" room, he took the house telephone. There was a long wait.

"There is no answer from that room," the operator said.

(To be continued.)

Itching Skin!

Over 35,000 sufferers from skin affections say Ovelmo rid them of their trouble. Mrs. de Rochas, Central Bedeque, P.E.I., wrote: "I had Eczema since a baby; nothing seemed to stop it until I used Ovelmo, which quickly did the work." And from Mrs. Job Sims, Crediton, Ont., came this: "I was troubled with Eczema on my foot. Could not wear a shoe. Since using Ovelmo the Eczema left me."

Ovelmo's scientific combination of internal and external treatment stops itching instantly, soothes, heals and clears the skin, tones the stomach, purifies the blood. Ask your druggist.

OVELMO STOPS ECZEMA

FOUR ARE HURT IN MOTOR WRECK

Five Persons in Head-On Collision Escape Death in Automobile Accident at Northfield

NANAIMO, Aug. 13.—Five persons miraculously escaped death in an automobile accident on the Island Highway, near Northfield, at 6:30 this morning, when two cars collided during a heavy fog.

Of the five, three of them, Mr. J. R. Motion and two Jura boys, of Alberni, were proceeding to this city in a Ford car, when they collided head on with a red passenger car from Hyde's Taxi Company, containing the driver, Mr. Cecil Morgan, and one passenger, Mr. R. J. Goose, vice-president of Goose & Millerd Co., Vancouver.

Owing to dense fog that had settled during the early hours of the morning, neither driver noticed the approach of the other car until too late to avoid the impact, which resulted in both cars being reduced to a mass of twisted wreckage, and totally beyond repair.

The occupants of both cars were more or less injured in the crash, Mr. Motion receiving severe bruises on the head, while the Jurea and Mr. Morgan were more fortunate in sustaining minor injuries about the body; Mr. Goose sustained a fractured arm.

The injured men were taken to the hospital for attention, and are reported to be progressing favorably.

ADDRESS GIVEN ON CATHEDRAL PLAN

Mr. A. R. Merrix Speaks on Behalf of Project—Langford Social News

LANGFORD, Aug. 13.—An interesting address on the Cathedral was given last Monday evening in St. Matthew's Church by Mr. A. R. Merrix, of Victoria. Rev. H. Pearson presided at the meeting, at which were representatives from Luxton, Colwood and Langford.

After the address a committee was formed to devise ways and means of assisting the Cathedral campaign. Captain James, of Colwood, was elected chairman of the committee, the members being Messrs. A. Hankin and Elmsley, of Luxton and Happy Valley; Mrs. H. Pearson, of Colwood, and Mrs. H. A. Hincks, of Langford.

A complete canvass of the parish will be made after September 9.

Mr. and Mrs. J. Jolly, Millstream Road, are receiving congratulations on the birth of a son on August 5 at St. Joseph's Hospital.

Miss Florence Martin, of Calgary, visited Mrs. P. N. Welch, en route to Prince Rupert, a few days ago.

Miss Nellie Wilson spent the week-end at Port Angeles.

Miss Kathleen Miles has returned to Victoria after visiting at the home of Mrs. F. Smedley, Goldstream Road.

Miss Elizabeth Welch spent the week-end with friends in Victoria.

Miss Mary Stewart has returned from Sooke to Langford Lake.

Ladysmith Personals

LADYSMITH, Aug. 13.—Mr. Geo. H. Cavin, of Cedar District, and his son, Gordon Cavin, of Cumberland, are attending the exhibition in Vancouver.

Miss Williams, of the teaching staff in Vancouver, is the guest of Mrs. Dr. A. C. Frost, at her Summer home at Blainey.

Mrs. Dr. Ewing, of Point Grey, Vancouver, who has been visiting Mrs. Dr. A. C. Frost, of Blainey, returned home today.

Miss McDonald, of the Ladysmith hospital staff, leaves in a few days for the Vancouver General Hospital, where she will complete her training course.

Mr. and Mrs. Milton Davis have as their guests Mr. and Mrs. Hannes, of Buckley, U.S., also Mr. and Mrs. Davis, of Seattle.

Mr. T. Collinge had the pleasure of hearing the celebrated Coldstream Band when visiting Victoria this week.

Mr. G. O. Ross was a visitor to Vancouver this week, when he attended the exhibition.

Mr. and Mrs. E. Watts, accompanied by Mr. and Mrs. James Patterson, are on a motor trip to Banff, Alberta.

Mr. and Mrs. Dan Nicholson, after an extended trip to Nova Scotia, where they were visiting friends, returned home Friday.

Mr. T. Bell, of Valdes Island, and Mrs. W. Boyd, of Nanaimo, are the guests of Mr. and Mrs. Andrew McMurtrie, Abbotsford Hotel.

Mrs. Dr. Maxwell and her two sons are camping at Shawnigan Lake.

Mr. W. Nimmo, of Long Beach, Cal., is the guest of Mr. and Mrs. G. O. Ross.

Mr. R. A. Moore, of Pacific Cable Station at Bamfield, and his little son David are the guests of Mr. and Mrs. T. Collinge.

The Rev. W. R. and Mrs. Brown and family, of the United Church, have returned home, after touring the Island for the past two weeks.

Mr. B. Rozzano, of Port Renfrew, is spending his vacation at the home of his parents, Mr. and Mrs. B. Rozzano.

The many friends of Mr. R. Gear are pleased to know that he is making good progress after undergoing an operation in the Ladysmith General Hospital.

At Lakeside Hotel

LAKE COWICHAN, Aug. 13.—The following were among the guests who registered at the Lakeside Hotel during the last week: Mr. and Mrs. James Campbell, Portland, Ore.; Mr. A. H. Waddington, Nanaimo; Miss Pauline Abbot, Miss Kate Collins, Mr. and Mrs. A. G. McManus, Palm Springs, Cal.; Mr. and Mrs. F. P. N. Hawksley, Vancouver; Miss N. Holroyd, Miss P. Holroyd, Victoria; Mr. C. S. R. Aitkins, Kelowna,; Mr. Percy Wellaston, Dr. and Mrs. McMicking and family, Mr. and Mrs. Herbert Knott, Mr. and Mrs. Howard Knott, Miss Muriel Knott, Victoria.

A THING OF BEAUTY is a flawless skin. Take care of it by daily use of the right soap—

Resinol

THIS WEEK **CAPITOL** USUAL PRICES

Geo. Gibb's Sensational Romance of the British Secret Service

The Great Deception

With a Wonderful Cast, Including

AILEEN PRINGLE and BEN LYON

It's a Drama in a Million—A Love Story Sublime

FOX NEWS | PATHE REVIEW

Comedy Attraction, "8-CYLINDER BULL"

FREE LOGE SEATS—Is Your Name Printed Here? The Capitol Theatre invites Mrs. J. W. McConnell, 667 Beacon St., and two friends of her own choice, to be its guests any day this week. Please detach this coupon and present to cashier. A New Name Every Morning. Watch for Yours!

NOW PLAYING **DOMINION** USUAL PRICES

SPECIAL SHOWS TODAY—STARTING AT ONE O'CLOCK

And Continues Until 11 o'Clock

Children, 10c All Day—Adults, Matinee, 25c; Evening, 35c

DOUGLAS FAIRBANKS

IN HIS NEWEST PRODUCTION

"The Black Pirate"

Shows Start at 1:00, 3:00, 5:00, 7:00 and 9:00 o'Clock

At the Playhouses

AMUSEMENTS

The Screen

Capitol—Ben Lyon in "The Great Deception."

Columbia — Bill Hart in "Tumbleweeds."

Dominion—Douglas Fairbanks in "The Black Pirate."

The Stage

Coliseum—"Stop Thief."

Playhouse—"The Belle of New York."

Crystal Garden—Swimming and dancing.

COLISEUM THEATRE The Percy Hutchison success "Stop Thief", at the Coliseum Theatre has run a hilarious course all week and the final performance tonight is certain to play to a capacity house. The success of the production is due to its clean humor and supremely funny situations, together with finished acting on the part of the large cast of seventeen, under Ed. Redmond's masterly direction. Patrons would do well to secure reservations early.

COLUMBIA THEATRE Welcome Bill Hart! In his new picture for United Artists Corporation, now showing at the Columbia Theatre, he is all that his most ardent fans could ask for, and more. He is the Bill Hart that millions have learned to love for his faithful renditions of real men of the West. The picture is called "Tumbleweeds," and is a tale of the old Cherokee Land Strip, and of how it was settled by homesteaders in 1889. The scenes are splendid—the big cattle ranches, the great land rush when thousands upon thousands of people in every kind of vehicle and with every sort of steed, raced to get the best claims in the virgin prairie land between Kansas and Oklahoma.

PLAYHOUSE THEATRE In "Just Suppose," the inspiration picture released through First National, which is now showing at the Playhouse Theatre, Richard Barthelmess plays the part of a dashing young Prince who visits America and, of course, moves in the most select social circles. In filming this picture, every effort was made to secure an absolutely authentic atmosphere both in the settings and in the types of players used in the supporting roles. Lois Moran has the leading feminine role in support of Barthelmess.

DOMINION THEATRE The average person defines a pirate as just a pirate. But in Doug. Fairbanks' opinion a pirate is not a pirate unless he is the most primal looking creature imaginable. And Fairbanks took no chances in the selection of the cast for "The Black Pirate," his current production which is at the Dominion Theatre. All those making application posed before the camera, and if they looked rough and ready enough, they were permitted to join his "Jolly Roger" crew. Out of the first 200 who applied only fifty qualified. Most of the "extras" were ex-pugilists, wrestlers and cowpunchers, hard muscled and hard mannered. "The Black Pirate" is in Technicolor.

CAPITOL THEATRE While "The Great Deception," now current at the Capitol Theatre, is crowded with thrills, it is unusually well flavored with comedy. The principal laughmaker in the cast is Sam Hardy, famous screen and stage comic. Mr. Hardy appears as Handy, the laconic mechanician of the "Yellow Dove," the airplane which Ben Lyon pilots back and forth between England and Germany carrying war information. Handy is an anthusiastic and inveterate harmonica player and the times and places he chooses to practice on his favorite musical instrument create avalanches of amusement. His playful antics with belligerent German soldiers who offer to prod his ribs with their bayonets, are hilarious in the extreme.

Band Congratulated

LADYSMITH, Aug. 13.—The citizens of Ladysmith extend their congratulations to the members of the Silver Cornet Band on their success in the competitions held in Vancouver on Wednesday. Great credit is due to them in securing such high honors in musical circles.

Mount Newton Personal

MOUNT NEWTON, Aug. 13.—Mrs. Albert Lacoursiere and three children, who have been the guests of Mr. and Mrs. A. Lacoursiere, are staying for a few days in Victoria before returning to their home in Alberni.

COLUMBIA

William S. Hart in **Tumbleweeds**

An Epic Picture

Big in Action—Big in Thrills

COMEDY

RADIO DETECTIVE

Reg. Hincks Presents the Musical Comedy

"The Belle of New York"

On the Screen

PLAYHOUSE

COLISEUM

(PANTAGES)

The Coolest Theatre in Town

Nightly at 8:15

Ed. Redmond Presents

PERCY HUTCHISON'S LONDON AND NEW YORK SUCCESS

STOP THIEF

A Comedy in Three Acts

Also High-Class Vaudeville

Prices ..... 25c, 35c, 50c and 75c

All Seats, Except 25c, Reservable. Phone 2114

Children Half Price, Except Saturday

DANCE

Cordova Bay

Every Saturday Night

McMORRAN'S PAVILION

HUNT'S ORCHESTRA AT 8 P.M.

Transportation MacFarlane's Drug Store

Wins First Place

NANAIMO, Aug. 13.—Word was received in the city last evening that the Nanaimo degree team had won first prize in competition in ritualistic work at the Eagles convention now in session at Seattle. Local Eagles were jubilant last evening upon receipt of the news, as their victory of first place for class B teams is considered no small honor.

A Friend of the Policeman

Continually on their feet, the "Peelers" are invariably troubled with corns and bunions—but not for long, because they know of a quick relief. Putnam's Corn Extractor; it acts painlessly in 24 hours; try "Putnam's," 25c at all dealers. (Advt.)

NEWS OF THE SPORTING WORLD

RACING WILL START AT WILLOWS TRACK TODAY

Miniature Strike Off; Bangtails Run Today

Horsemen at Willows Make Decision to Go Ahead With Meet After Long Deliberation—Differences Amicably Settled and Fine Card Arranged by Secretary Bob Leighton for Opener

Victoria's second race meeting at the popular half-mile track at the Willows, which has always been one of the outstanding features of the sporting season, will officially open this afternoon at 2:30 o'clock, rain or shine.

Officially declared off by the directors of the Columbia Country Club yesterday at noon when the horsemen went on strike for larger purses, owners and trainers held at least a dozen meetings before finally agreeing to the terms which they originally rejected.

The final decision was not made until 7:30 o'clock last evening, when Racing Secretary Leighton and his staff opened the entry wicket and established a new record for filling seven races in British Columbia. The horsemen vied with each other in their efforts to enter in the various events, and thirty minutes after Jack Fairman had been nominated for the handicap, the entire list was filled to overflowing. In one event no fewer than forty-one horses were named.

The card is one of the best arranged, despite the handicap the association officials were forced to work under.

Overnight Entries

First race—Claiming, purse $350, three-year-olds and older, about five furlongs:

1535 Snow Mountain *102
1638 Kingworth *108
—— Vested Rights 107
—— Kling 107
1632 Bill Blackwell 107
1604 Old Sinner 111
1593 Dr. Hall 111
—— Ike Harvey 114

Also eligible:

1629 Glenzar 105
1586 Cal Curn 107
1617 Faywood 111
1647 Lomond Jr. 110

Second race—Purse $300, Western Canadian bred horses, six and one-half furlongs:

1646 Bassano Lad 100
1584 Chalrosite 102
1646 York Belle 105
1618 Joe Shannon 107
1646 Morning Orb 109
1646 Ben Nevis 116

Third race—Claiming, purse $350, three-year-olds and older, six and one-half furlongs:

1648 Stepover *105
1619 Ucan 110
1651 Raymond Bradley *111
1620 Green Mint 112
1628 Norain 112
(1638) No Wonder 116
1643 Bierman 116
(1632) Best Fellow 116

Also eligible:

1572 Jolly Cephas 112
1651 Tingling *107
1610 Deertrail 112
1645 George Starr 116

Fourth race—Claiming, purse $400, three-year-olds and older, one mile and seventy yards:

1621 Friend Jon .....* 99
1644 Shumway .....* 99
1626 Hattie A. 102
1644 The Falconer *103
1630 Hot Muffin *105
1623 Full o' Fun 112
(1626) Barb Wire 116

Fifth race—Claiming, purse $400, three-year-olds and older, about five furlongs:

1650 Miss Omond *103
1650 Parnell *103
1634 Randolph 105
(1650) Rey Schee *115
1627 Virginia Carlton *108
1650 Dr. K. 112

Sixth race—Claiming, purse $400, three-year-olds and older, about five furlongs:

1649 Kaliko *100
1650 Tatters 105
1649 Crescent *105
1649 Moonchild 106
1605 Betty Maloney 108
(1649) Poor Puss *109
1634 Babe Ruth 111

Seventh race—Claiming, purse $400, four-year-olds and older, one and one-half miles:

1638 Kitty Lou *102
—— Lucky Hugh 105
1628 Chick Barkley 105
1563 Riverwood 105
1546 Rouen 105
1643 Cork 105
1643 Silex II 109

* Apprentice allowance claimed.

TENNIS OFFICIALS APPEAR RELIEVED

Association Organ Is None Too Polite in Its Valedictory Remarks Concerning Mlle. Lenglen

LONDON, Aug. 13.—The official organ of the Lawn Tennis Association, commenting on Suzanne Lenglen's act in turning professional, says: "The plain fact is that Mlle. Lenglen's retirement from amateur lawn tennis is all for the good of the game, for her temperament was always making for difficulties, and her years of unchallenged supremacy had made her too arrogant for ordinary handling.

"It is safe to say that not only Wimbledon, but all the tournaments in which she has been in the habit of appearing will be all the more peaceful and pleasant in consequence of her withdrawal.

"In her undisciplined way, the French girl has been a great ornament to the game in which she has so extraordinarily excelled, and it is well that she has recognized that her usefulness as regards amateur lawn tennis has ended.

"The great lawn tennis associations, such as those of Great Britain and America, have always stood for amatourism in its purest and cleanest form, and they always will.

"The defection of a few who have been tempted beyond their strength will make no iota of difference in their policy, and those in charge of the game will never allow it to be prostituted to the low level of the professional prize ring."

Rain Interferes With Old Country Cricket

LONDON, Aug. 13.—Rain continues to interfere with the County cricket matches and today several games had to be abandoned. The following are the results of the games which concluded today:

Notts beat Gloucester by 224.

Yorkshire won from North Hants on the first innings.

Surrey defeated Somerset on the first innings.

Essex downed Derby on the first innings.

Hampshire beat Middlesex on the first innings.

Leicester won from Sussex in the first innings.

Lancashire defeated Worcester by an innings and 96.

Macauley Point Golf

The men's monthly bogey competition of the Macauley Point Golf Club will be played tomorrow over eighteen holes with three-quarters of full handicaps allowed.

Racing at Calgary

CALGARY, Aug. 13.—Col. Carr proved to be the outstanding mudder in winning the George Lake memorial handicap, the feature event of Friday's programme at Chinook Jockey Club park. Stump Jr., and Broncho Girl ran head and head until turning into the stretch, with Snow Malden in third place. Rain fell all afternoon and the track was slow.

First race, purse $400, three-year-olds and up, five furlongs—Machiavelli, $5, $4.50, $3; Shirley Kripp, $10.65, $5.85; Cherl, $3.10. Time 1:04.

Second race, $400, three-year-olds and up, mile and a sixteenth—Hemlock, $10.40, $5.10, $4.05; Senator Donlan, $16.20, $6.35; Henry J., $10. Time 1:58.

Third race, $400, three-year-olds and up, five furlongs—Little Less, $3.30, $2.95, $3.10; Sly Fox, $9.55, $6.90; Judge Hockman, $5.20. Time 1:03.

Fourth race, $400, handicap for two-year-olds, five furlongs—Tetroy, $12.40, $6.10, $2.65; Jola Shot, $4.90, $3.80; Watts Tracks, $2.45. Time 1:04.

Fifth race, $500, George Lane Memorial Handicap, seven furlongs—Col. Carr, $3.70, $2.60, $2.40; Stump Jr., $2.95, $2.90; Snow Malden, $3.50. Time 1:31.

Sixth race, three-year-olds and up, mile and sixteenth—Bulger, $6.15, $4.25, $3.50; Tugs, $7.60, $5.90; Bar of Phoenix, $5.10. Time 1:53.

Seventh race, $400, three-year-olds and up, mile — Sunbow, $15.30, $7.35, $5.65; Miss Prosperity, $7.45, $5; Dover, $4.50. Time 1:46.

Final Cricket Test Match Will Be Played to Finish

LONDON, Aug. 13.—England and Australia will meet in a test cricket match for the last time on the present tour of the Antipodeans at the Oval, Kennington, on the south side of the Thames. Unlike the other four, this match will not be limited to three days' play, but will be played to a finish, no matter how long it may take. The English team has already been announced, and shows marked changes from previous elevens, the most noteworthy being the dropping of Carr, who acted as captain in the first three games and a part of the fourth. Rhodes, the great Yorkshire left-handed bowler, who has dropped out of test matches on account of advancing age, has been called from that retirement. England's new captain will be Chapman, of Kent. The Australians, who have not been able to field their strongest team so far this season in test matches because of the illness of several men, are expected to be at full strength.

LONDON, Aug. 13.—The selection of the team to represent Australia will be made from the following players: Collins, Bardsley, Ryder, Andrews, Woodfull, Ponsford, Macartney, Oldfield, Grimmett, Mailey, Gregory and Richardson.

HELEN WILLS WILL NOT DEFEND TITLE

Sustained Defeat Yesterday at Hands of Mrs. Mallory—Both Players Were Exhausted

RYE, N.Y., Aug. 13.—Helen Wills, woman tennis champion, indicated tonight she might withdraw from the National title play next week as a result of her defeat in the semi-finals of the New York State tournament, by Mrs. Molla B. Mallory, 6-8, 6-4, 6-2.

The three-time titleholder, admitting she was very tired after the first set, wired her father, Dr. C. A. Wills, Berkeley, Cal., asking whether she should continue her play. Her participation in the championship next week is expected to hinge on his reply.

Although her tennis today was far superior to that she displayed last week at Seabright, N.J., where she lost in straight sets to Miss Elizabeth Ryan, the California girl was unable successfully to combat Mrs. Mallory's fine court covering and the intense heat.

After holding her own with the former titleholder in the first set, the champion wilted in the second. Three times Mrs. B. Mallory broke through her service with well placed drives across court and along the side lines, the New York woman profiting by Helen's tendency to net the ball repeatedly on low shots. The battle, lasting an hour and a half, exhausted Mrs. Mallory, who played one of the best matches of her career.

It marked her first triumph over Miss Wills since the latter wrested the women's championship from her three years ago, and qualified her to play Miss Mary K. Brown in the final round tomorrow.

BERKELEY, Cal., Aug. 13.—Dr. C. A. Wills, father of Helen Wills, national tennis champion, said today he would telegraph his daughter not to play in the women's national tennis tournament next week.

League Baseball

Coast

LOS ANGELES, Aug. 13.—Los Angeles lengthened its league lead by taking both games of its double-header with San Francisco here today, winning the opener, in a free hitting contest, 6-2, and blanking the visitors 9 to 0 in the second. In the latter, Doc Wright turned in his eleventh consecutive win and sixteenth victory of the season by holding the Seals to two hits. The Angels clinched the contest by scoring eight runs in the first two innings.

SEATTLE, Aug. 13.—Portland ran wild over the Indians here today, scoring ten markers from seventeen hits. John Wojiechowski, of the U.S.S. Idaho, tried out with the Tribe, and allowed seven men to cross the plate before he was replaced by Hasty in the sixth. Baumgartner was walloped for ten scattered hits, but his teammates held the Indians on the sacks, letting in but three.

SAN FRANCISCO, Aug. 13.—Hard and timely hitting, and Bert Cole's masterful pitching, brought the Missions an easy 7-1 victory over Hollywood today, the first win for the local club in the present series. The Missions found Fullerton's slants particularly pleasing and chalked up fifteen hits, including homers by Boone and Finn.

OAKLAND, Aug. 13.—The Oaks hammered out seven hits for as many runs off Kallio in the fourth inning today and had no trouble in scoring their third straight win over the Sacramento Senators, 8-4. Harry Krause blanked the Senators for the first seven innings, after which he and his teammates became careless and Sacramento slipped over four runs.

At Los Angeles (first)—	R.	H.	E.
San Francisco	2	10	1
Los Angeles	6	8	1

Batteries—Geary, Griffin and Vargas; Hamilton and Hannah.

At Los Angeles (second)—	R.	H.	E.
San Francisco	0	2	3
Los Angeles	9	11	0

Batteries—Williams, Hansen and Yelle; Wright and Hannah.

At Seattle—	R.	H.	E.
Portland	10	7	0
Seattle	3	10	1

Batteries—Baumgartner and Wendell; Wojiechowski, Hasty and E. Baldwin, Jenkins.

At San Francisco—	R.	H.	E.
Hollywood	1	6	0
Missions	7	14	0

Batteries — Fullerton and Cook; Cole and Murphy.

At Oakland—	R.	H.	E.
Sacramento	4	13	2
Oakland	8	14	3

Batteries—Kallio, W. Canfield and Koehler, Alley; Krause and Baker.

American

NEW YORK, Aug. 13.—The Yankees finished their somewhat mediocre series display against the Senators at Washington today by winning 7 to 5. Washingtons had previously taken three straight. Lou Gehrig was the shining light in the New York triumphs, his two homers giving the Yankees a margin of victory.

Yankee-Senator game was the only American League contest played today. The Phillies and Red Sox were scheduled for Boston, but wet grounds caused the postponement. No other clubs were scheduled.

At Washington—	R.	H.	E.
New York	7	12	1
Washington	5	9	0

Batteries—Hoyt and Collins; Johnson, Morrell, Crowder and Tate.

National

NEW YORK, Aug. 13.—No games were played in the National League. Only two were scheduled and both were postponed. The Giants were to have opened a series at Philadelphia, but wet grounds forced cancellation. Pittsburgh were to entertain the Cubs, but the teams were delayed in arriving at the smoky city.

International

Syracuse 3, Jersey City 1 (first game).

Syracuse 1, Jersey City 2 (second game).

Rochester 0, Newark 1.

Toronto 8, Reading 6 (first game).

Toronto 6, Reading 3 (second game).

CLUB STANDINGS

Coast

	W.	L.	Pct.
Los Angeles	80	49	.621
Oakland	70	57	.551
Sacramento	68	63	.519
Missions	64	64	.500
Seattle	63	70	.474
Hollywood	62	70	.470
Portland	59	73	.447
San Francisco	56	76	.424

American

	W.	L.	Pct.
New York	73	42	.632
Cleveland	64	51	.557
Philadelphia	61	53	.540
Detroit	59	56	.513
Washington	57	54	.514
Chicago	57	57	.500
St. Louis	48	64	.429
Boston	35	76	.315

National

	W.	L.	Pct.
Pittsburgh	61	45	.575
St. Louis	61	49	.555
Cincinnati	62	51	.549
New York	57	52	.523
Chicago	57	52	.523
Brooklyn	53	53	.477
Boston	44	64	.407
Philadelphia	41	64	.390

Victoria Wests Will Meet on Thursday

A meeting of the Victoria West Football Club will be held in Room 104, Pemberton Block, on Thursday, August 19, at 8 p.m. All former players and those wishing to join are requested to attend, also all friends interested in the welfare of the club.

Play Continues Close in Victoria Club's Tennis

Some excellent games were played yesterday in the Victoria Lawn Tennis Club's tournament. D. M. Gordon, who has a handicap of minus 40, played a strong game to defeat E. L. Musgrave, who receives fifteen, in three sets, 6-2, 4-6, 6-4.

In the ladies' doubles, Miss Peggy Hodgins and Miss Crease (—½15) had a hard fight to defeat Miss Hambly and Miss Streatfeild, 9-7, 9-7.

A very good match was that in which Steve Jones and Eric Martin (—½15) defeated Fairbairn and Jackson (scr.), 1-6, 10-8, 6-4. The youthful opponents had most of the luck in winning this match.

Some very good matches will be played this afternoon, and the public is cordially invited to see these games without charge.

THE RESULTS

Men's Handicap Singles

R. G. Christy (15) defeated R. E. A. Diespecker (20), 6-4, 6-4.

D. M. Gordon (—40) defeated E. L. Musgrave (15), 6-3, 4-6, 6-4.

Don Campbell (—15.3) defeated J. D. Pemberton (15), 6-4, 6-2.

Ladies' Handicap Singles

Miss Brydan (15) defeated Miss Hambly (scr.), 6-4, 6-4.

Mrs. McDonald (—15) defeated Miss Lang (15), 7-5, 6-3.

Miss H. Leeming (—30) defeated Miss Miller (—15.2), 6-4, 6-2.

Mrs. Beckton (15) defeated Miss V. Rithett (15), 6-0, 4-6, 6-2.

Miss B. Wilson (15) defeated Miss M. Lawson (—30), 6-4, 8-6.

Men's Handicap Doubles

Leslie and Carroll (15) defeated Hope and F. B. Starkey (15.3), 6-4, 6-4.

Pollard and Cabeldu (scr.) defeated Dr. H. Robertson and G. B. Mitchell (15), 6-0, 7-5.

Don Campbell and McLaughlin (scr.) defeated Edgell and Flett (scr.), 6-4, 6-4.

Steve Jones and Eric Martin (—½15) defeated Fairbairn and Jackson (scr.), 1-6, 10-8, 6-4.

Ladies' Handicap Doubles

Miss Hodgins and Miss Crease (—½15) defeated Miss Hambly and Miss H. Streatfeild (—½15), 9-7, 9-7.

Mixed Handicap Doubles

Miss Jackson and Mogg (scr.) defeated Mr. and Miss Streatfeild (15), 5-7, 6-4, 6-1.

TODAY'S DRAW

2 P.M.

Mrs. Verley vs. Miss Hambly.

Collison and Berrill vs. Ismay and Elderton.

J. Cunningham vs. Eric Martin.

R. G. Christy vs. F. C. Pollard.

R. Mainguy vs. J. H. McLoughlin.

J. Matson vs. A. L. Collison.

F. M. Cabeldu vs. L. Backler.

Miss Hodgins and Pemberton vs. Mr. and Mrs. Jas. Gray.

D. M. Gordon vs. Don Campbell.

G. Cunningham vs. R. Mainguy.

3 P.M.

R. F. Leslie vs. Wm. Carroll.

Mr. and Mrs. T. Matson vs. Miss Miller and Eric Martin.

Mrs. Leeming and Walton vs. Mrs. Gillespie and Meredith.

Miss Wilson and Leech vs. Miss Bryden and Christy.

Miss H. Leeming and J. Matson vs. Mrs. Varley and Eric McCallum.

Miss Jackson vs. Mrs. Jas. McDonald.

A. M. D. Fairbairn vs. Tim Martin.

Miss Parr and G. Cunningham vs. Miss M. and Don Campbell.

All Greased Up for Long Trial by Water

ABOVE is a unique photograph of Gertrude Ederle, who last week successfully swam the English Channel, the first of her sex to do so. The picture shows her as she entered the water at Cape Gris-Nez, France. The picture was rushed to Dover by a fast tug, thence to London by motor car and motorcycle, and across the Atlantic by cable by the Bartlane process. It was received in Canada less than forty-eight hours after it was taken.

TWO UPSETS RECORDED IN SOFT BALL LEAGUE

Andreans and On-we-goes Suffer Defeats—Sons of England Cinch Second Title

Last night's Soft Ball League results were:

Section "B"—Bapcos 10, On-We-Goes 9.

Cameron Lumber Tigers 18, Andreans 3.

Section "C"—Sons of England 10, Y.M.C.A. 8.

Out of the three games two of the results are surprising. The defeat of the On-We-Goes by the Bapcos was the biggest upset of the evening programme. This club was one game in front of the Andreans for the title in their section, and thanks to the Cameron Lumber Tigers the On-We-Goes are still leading the "B" section. The defeat of the Andreans is surprise number two. The lumbermen were hitting heavily, while their opponents found the lumberjacks' pitching staff too good. The Sons of England nine cinched the "C" section title for the second half of the schedule when they handed the Y.M.C.A. "B" team a 10-8 defeat.

Metropolis on Wheels

There are 490,000 private motor cars licenced in New York City, in addition to 30,000 licenced taxicabs.

Commercial Travelers Are Pennant Winners

Eagles Upset the Dope With Surprising Victory Over Sons of Canada by 5 to 3—Errors Prove Costly and Poor Support Discounts Excellent Pitching by Parfitt for the Losing Side

Last night at the Royal Athletic Park the Eagles senior baseball nine defied the gods of baseballdom when they defeated the Sons of Canada by a 5-3 score. With this defeat the Canadians' aspirations of copping the city title faded away like the early morning dew, and the United Commercial Travelers today are sitting pretty with the baseball pennant safely tucked away.

Last night's defeat came as an awful shock to the supporters of the Sons of Canada, and to the players it was the surprise packet of the season. The Canadians' followers had it all doped out for their favorites to win this match and enter the play-off series against the United Commercial Travelers. Of course the Canadians were going to cop this series and then represent the city against the Mainlanders in the provincial play-offs here on August 26. Last night errors by the Sons were a big factor in defeating their chances of tying up the senior baseball loop in the last scheduled game of the year.

Good Pitching

Ray Parfitt, on the mound for the losers, pitched good ball, but his support was wobbly. This star twirler of the Canadians caused nine of the Birdmen's batters to retire via the strikeout route, while John Kerr, on the mound for the Eagles, had two of the opposing batsmen whiffing the evening air. One of the best games of the season was dished up, and the small crowd that occupied the seats in the grandstand went away more than satisfied with the exhibition. Two snappy double plays, both unassisted, were made, Miller and Cuppage sharing the honors.

The first two innings were soon finished with no score, but the third saw the runs commence to come in, when the Canadians gathered a pair.

Parfitt, the first man to face Kerr, singled but was out at first a few seconds later when he took too big a lead, expecting Cuppage to bunt. Cuppage singled and went to second on a one-bagger by Thomas. Cummins, the next batter up, hit safely and scored Cuppage, and a wild throw by Miller allowed Thomas to come home. Holman, the next batter, filed out. Curtis was out at first. In the third the Eagles chances of scoring were cut short by a nice double play by Cuppage when he caught Oatman's hot drive and put Kerr out at second. Richards, the next man up, fanned.

The fourth saw the Sons score one run. Curtis, the first man to bat, reached first on an error by Richards, and stole second. Milne had a free pass to the initial sack. McGinnis bunted and was out at first. Parfitt sacrificed and scored Curtis. Cuppage whiffed the air, and Thomas was out at first to retire the side.

Fatal Innings

The last of the fourth was the fatal inning for the Canadians, when the Birdmen chalked up no less than five counters, enough to cinch the victory. This scoring bee on the part of the Eagles should be credited to the Canadians, who at this stage of the game allowed no less than four bingles. G. Gandy, the first Eagles' slugger to face Parfitt, singled and reached second on an error by Thomas. Miller singled, sending Gandy to third. Wachter got two bags on an error by Curtis and Gandy and Miller came home. Nex singled and stole second, while Wachter came home on the hit. Hall, the next man to face Parfitt, struck out. Ross followed and was safe at first on an error by Thomas. Kerr was safe on a bingle by Curtis and Nex came home. Oatman, the next batter, sacrificed and Ross scored. Richards struck out for the third man down.

In the first of the fifth the Sons had three up and three away. The Birdmen retired for no runs in this inning also. Snappy ball in the sixth and seventh innings prevented any further scoring and the game was over with the Eagles as victors. Parfitt, on the mound for the Sons of Canada, was touched for five hits, and Kerr, doing the heavy work for the Birdmen, was nicked for six safeties. Parfitt was the leading man with the willow, getting two hits out of twice up to bat.

BOX SCORE

Sons of Canada

	A.B.	R.	H.	P.O.	A.	E.
Cuppage, ss.	4	1	2	3	1	0
Thomas, 3b.	4	1	1	0	1	2
Cummins, 1b.	4	0	0	4	0	1
Holman, cf.	4	0	1	2	1	0
More, rf., lf.	2	0	0	0	0	0
Curtis, lf., rf.	3	1	0	1	0	3
Milne, 2b.	2	0	0	2	2	0
McGinnis, c.	1	0	0	9	1	0
Parfitt, p.	3	0	2	0	0	0
Totals	26	3	6	21	6	6

Eagles

	A.B.	R.	H.	P.O.	A.	E.
Oatman, 1b.	3	0	0	10	0	1
Richards, 2b.	4	0	0	1	0	2
G. Gandy, lf.	3	1	0	2	0	0
Miller, ss.	3	1	0	3	4	2
Wachter, cf.	3	1	0	0	0	1
Nex, 3b.	3	1	2	1	2	0
Hall, rf.	3	0	2	2	0	0
R. Ross, c.	3	1	0	2	2	0
Kerr, p.	3	0	1	0	4	0
Totals	23	5	5	21	12	6

Score by Innings

	1	2	3	4	5	6	7	
Sons of Canada	0	0	2	1	0	0	0	—3
Eagles	0	0	0	5	0	0	0	—5

Summary

Two-base hits, Holman; sacrifice hits, McGinnis, Parfitt, Oatman; stolen bases, Curtis, Miller, Nex (2); bases on balls, off Kerr 3; Parfitt, 1; struck out, by Kerr 3; Parfitt, 9; double plays, Miller (unassisted), Cuppage (unassisted); left on bases, S.O.C. 7, Eagles 4. Time of game, one hour twelve minutes. Umpires, Whyte and McGregor.

ESQUIMALT TENNIS

Men's Singles and Doubles Titles Will Be Settled Today at Hillcrests Courts

With the semi-final events taking up the better part of the programme at the Esquimalt tennis tournament, now nearly completed at the Hillcrests courts, some good tennis was witnessed yesterday.

In the men's singles semi-final Lieut. Mainguy defeated E. Stocks in two straight sets. In the men's doubles semi-finals Lieut. Mainguy and J. Matson won from E. Stocks and A. Rumsby, 6-0, 7-5. The ladies' singles consolation was won by Mrs. Kent Fawkes in two straight sets from Miss Mulcahy.

Finals Today

Today the men's doubles and singles finals will be played at the Hillcrests courts. In the doubles event Lieut. Mainguy and J. Matson will meet H. Davey and Dr. McCallum, and in the singles Lieut. Mainguy will meet J. Matson.

Yesterday's results were as follows:

Final ladies' consolation singles—Mrs. Kent Fawkes won from Miss Mulcahy, 6-1, 6-1.

Semi-final men's consolation singles—G. Rumsby won from L. Hall, 4-6, 6-1, 6-4; A. Jones won from H. Bourne, 6-3, 6-1.

Men's singles semi-final — Lieut. Mainguy won from E. Stocks, 6-4, 6-2.

Men's doubles semi-final — Lieut. Mainguy and J. Matson won from E. Stocks and A. Rumsby, 6-0, 7-5.

The men's doubles final will be played today at 2:15 p.m., Lieut. Mainguy and J. Matson vs. H. Davey and Dr. McCallum; and at 4 p.m. Lieut. Mainguy and J. Matson meet in the men's singles final.

On Sunday at Hillcrest at 11 a.m. Miss Parkinson and A. Jones play E. Stocks and Mrs. Thomas.

2 p.m., Mixed doubles finals—Winner of Miss Parkinson and A. Jones vs. Mrs. Thomas and E. Stocks plays Miss Thomas and A. Rumsby.

Today's Cricket

The following is the schedule for today's cricket matches:

University Incogs vs. Cowichan at Mt. Tolmie.

Cowichan Wanderers vs. Victoria Albions at Cowichan.

Five C's vs. Victoria at Beacon Hill.

Victoria Harlequins vs. Two C's at Jubilee Hospital Grounds.

The following team will represent the University Incogs C.C.: P. F. Howden (capt.), R. Wenman, J. Wanman, F. A. Sparks, H. Holt, R. H. Tye, B. R. H. Tye, G. H. Walton, T. Walton, J. Holms, H. H. Allen.

Other teams will be as already published.

Sportive Punches

By the "Old 'Un"

Soaking the tourist is quite an old sport. The hotel and inkkeepers and shopkeepers of some of the countries of poor old Europe are adepts at the game.

• • • • • •

Of course to play the game successfully you've got to have the right bait—just like fishing. But, if you are lucky, the bait is provided by Nature, and all you have to do is to take up your pitch—build your inn or open your shop—in its vicinity and then catch the tourist and soak him.

• • • • • •

If the bait is sufficiently tempting, and similar supplies of it are comparatively few and far between, and the tourist who fancies that kind of bait is sufficiently plentiful, you will make good catches, and the seasons for soaking the tourist will be regular, and the game will go on ad infinitum.

• • • • • •

BUT you must be sure of two things. First that you really have the right bait—and enough of it. Second that it is not easily obtained elsewhere where the tourist-soaking game is not so flourishing.

• • • • • •

Otherwise, unless there is an absolutely unlimited supply of fresh and innocent tourists who have learned nothing from their own or others' experiences, your pitch is going to rapidly prove not only unprofitable, but absolutely barren.

• • • • • •

We lose no opportunity of telling the world that fishing in British Columbia is wonderfully good.

• • • • • •

And so it is, IF YOU KNOW HOW, WHEN AND WHERE TO FISH, and are able to put that knowledge in use just when you happen to have the leisure or the opportunity.

• • • • • •

But to take the visiting fisherman, or the ordinary common or garden tourist who might like to try his hand at catching a fish some morning or evening in camp, take him whether he can stay a year or only a day and SOAK him ten dollars for the chance to try and catch anything in the nature of a fish from a bullhead to a tyee salmon is going to put a speedy end to your opportunities for soaking the tourist, because you're just going to CHOKE him off.

• • • • • •

If he wants to come and win a gold medal catching a fifty-pounder which he can brag about afterwards, well and good. It's worth it maybe, but if he wants to come and accept our invitation to follow the birds to Victoria, and is soaked ten dollars for every fishing rod that may be in the party, whether to be used for salmon or suckers, then he's going to think that those birds were decoy birds to lead him into the clutches of birds of prey.

• • • • • •

Apart from salmon and gritse trolling and certain forms of trout fishing known perhaps to the select few, fishing IS NOT at its best here at this time of year, and it's soaking the tourist, and nothing else, to charge him ten dollars to try his luck under conditions which we know are practically hopeless for him before he wets a line.

• • • • • •

Just because the machinery for administering the law was unable to prevent some holders of day licenses abusing their privileges is no reason for soaking a man for a year's license to fish for a few hours at the least likely time of year to catch anything worth while.

NANAIMO TENNIS

Finals for Hard Courts Island Championships Will Be Decided Today —Yesterday's Results

NANAIMO, Aug. 13.—The results of matches in the hard courts tennis championships today resulted as follows:

Men's Singles

T. O. Ryall beat G. Stillwell, 6-0, 6-4.

V. Westwood beat H. Seed, 6-3, 6-0.

W. E. Corfield beat. F. L. Kingston, 8-6, 6-2.

W. E. Corfield beat Westwood, 6-1, 6-1.

T. O. Ryall beat W. E. Corfield, 6-1, 6-1.

N. R. Staples beat F. A. Hanna, 6-3, 9-7.

H. McLean beat W. Jackson, 6-0, 6-0.

McLean beat Staples, 0-6, 6-2, 6-0.

N. T. Corfield beat S. Ryall, 6-4, 7-5.

McLean beat N. T. Corfield, 6-3, 6-4.

J. McDougall beat C. E. Hodgson, 8-6, 3-6, 9-7.

Men's Doubles

N. T. Corfield and W. E. Corfield beat O'Halloran and Hodgson, 8-6, 2-6, 6-4.

S. Ryall and Hanna beat Cunningham and Wilton, 6-0, 6-2.

McLean and McDougall beat S. Ryall and Hanna, 8-6, 6-2.

Seed and T. O. Ryall beat McInnis and Howe, 7-5, 4-6, 6-0.

Seed and Ryall beat Staples and Stillwell, 6-2, 7-5.

Ladies' Singles

Miss Munro defeated Miss Stillwell.

Miss McNab defeated Miss Kilkelly, 9-7.

Miss McNab defeated Mrs. Christmas, and Miss McNab defeated Miss Munro.

Miss Gillespie defeated Mrs. Lane, 6-2, 4-6, 6-1.

Mixed Doubles

Miss Gillespie and T. O. Ryall beat Miss Stillwell and N. T. Corfield, 6-1, 6-3.

Miss McNab and McLean beat Miss Rogers and Westwood, 4-6, 6-3, 6-2.

Miss McNab and McLean beat Miss Hitchen and Mason, 6-2, 6-4.

Mrs. Christmas and W. E. Corfield beat Miss Munro and Seed, 6-0, 6-2.

Mrs. Lane and Staples beat Mrs. Christmas and Corfield, 6-2, 6-3.

Miss Kilkelly and Kingston beat Miss Barron and Stillwell, 4-6, 6-0, 6-0.

Miss Kilkelly and Kingston beat Miss Kitchen and McDougall, 6-1, 6-1.

Ladies' Doubles

Miss Munro and Miss Gillespie beat Miss Stillwell and Miss Barron, 6-0, 6-1.

Mrs. and Miss McNab beat Miss Pienta and Miss Bryant, 6-3, 7-5.

Men's Consolation Singles

Wilton beat O'Halloran.

M. H. Graham beat Tait, 6-1, 6-2.

T. R. Graham beat Cunningham, 6-1, 6-3.

Mason beat R. H. Graham, 6-4, 4-6, 6-4.

P. D. Graham beat Fouracres, 6-4, 11-9.

Hanna beat T. R. Graham, 6-4, 4-6, 6-3.

Ladies' Consolation Singles

Mrs. Hitchen beat Miss Kilkelly, w.o.

Mrs. Hitchen beat Miss Kitchen, 10-8, 1-6, 6-2.

Miss Swayne beat Mrs. McNab, w.o.

Miss Swayne beat Miss Barron, 6-3, 4-6, 6-0.

Semi-finals and finals are to be played tomorrow.

Cousineau Is Dead

MONTREAL, Aug. 13.—Dr. J. A. Cousineau, former president of the National Amateur Athletic Association, and a well-known member of the National Lacrosse team, is dead here at the age of forty-eight.

FREE!

Swimming Instruction

"Y" Curtis Point Swimming Club

Monday, Wednesday and Saturday

2 o'Clock to 5

PHONE 5275

DIVING FROM GORGE BRIDGE MUST STOP

Saanich Council Drafts By-Law Prohibiting Practice—Approval Is Sought From Esquimalt

As the result of the number of casualties which have occurred when diving from the Gorge bridge and the promenade beneath, the Saanich Council has drawn up a by-law, which it will also submit to the Esquimalt Council for approval, whereby swimmers will be prohibited from diving from any portion of the Gorge bridge.

The by-law, if passed as it reads at present, would impose a fine of not less than $10 and not more than $100 for each offence.

The danger of diving from the Gorge bridge and the incident which eventually led the Saanich Council to take some action in the matter was that which resulted in the death of Ernest McAllister. As part of the Gorge bridge is in the Esquimalt municipality, this by-law will be presented before that Council for approval.

Easterners Win in Forest Hills Tennis

FOREST HILLS, Aug. 13.—Sweeping to victory in all three matches today Eastern tennis stars gained a commanding lead over their Western rivals in the annual battle for intersectional supremacy on the courts of the West Side Tennis Club.

The East registered decisive victories in two singles encounters, when Vincent Richards conquered Edward G. Chandler, 6-3, 6-3, and Alfred H. Chapin, jr., brushed aside Lionel Ogden, 6-2, 6-2, but it required a sensational three-set struggle before the Eastern combination of Wm. T. Tilden and Chapin, closed the day's programme with a triumph over Ogden and Cranston Holman, 6-3, 7-9, 6-4.

The series will be concluded tomorrow with more contests, featured by a singles match between Tilden and Wm. M. Johnston, which will bring the two "Bills" together for the first time this season.

Canadian Lacrosse Team to Be Asked To Visit Australia

ADELAIDE, Aug. 13.—A Canadian lacrosse team will be invited to visit Australia probably in 1929, it was decided today at a meeting of the delegates from the various states of the Commonwealth. An Australian lacrosse council along Canadian lines was formed. The Canadian tour would be guaranteed by the several states up to the sum of £4,500.

Double Tie Results in Medal Play at Colwood

In the ladies' monthly medal competition played at the Colwood Golf and Country Club on Thursday, a tie resulted in both A and B classes. In A class Mrs. Pocock and Miss Sayward each had a score of 86 net, and in B class Mrs. Richardson and Mrs. Rasmussen had net scores of 76.

New International Hockey League Mooted

BOSTON, Mass., Aug. 13.—Representatives of two Canadian and six United States cities will meet here next Thursday to organize a new international professional hockey league. The cities involved will be Montreal, Quebec, New York, Boston, Pittsburgh, Springfield, Providence and New Haven.

In announcing the date of the meeting, George Brown, manager of the Boston Arena, and Albert Geiger, chairman of the athletic committee of the Boston A.A., said the proposed league was not designed to combat the National Hockey League, the present professional organization.

Chicago Boxing

CHICAGO, Aug. 13.—Joey Sanger, of Milwaukee, held Charley "Phil" Roseberg, of New York, the world's bantamweight champion, to a draw in ten rounds of fast boxing in Cubs' park here tonight.

On the same card, Fedel La Barba, of Los Angeles, outpointed Emil Paluso, of Salt Lake City, in ten rounds. Both bouts were to a referee's decision, but neither championship was involved, as the boxers met at catch weights.

Thousand English Miners Return to Work

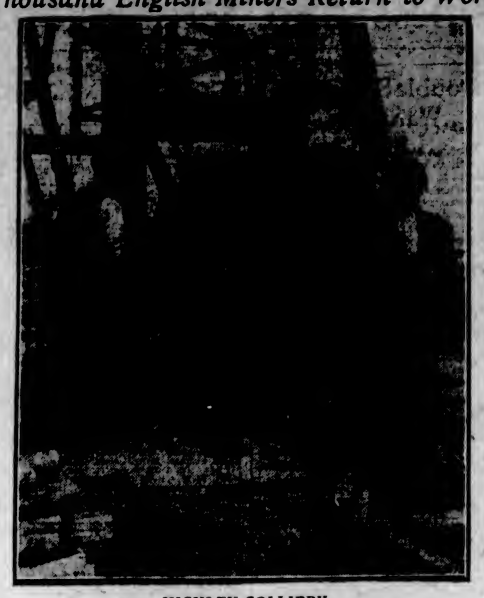

HIGHLEY COLLIERY

On a bank of the Severn, near Bridgenorth, England, where the whole of the thousand men employed have returned to work, and the normal output of 750 tons a day is being raised. It is the first aid to arrange at full production on the 14.2 per cent reduction.

ANACORTES CONNECTS UP WITH HIGHWAY

Paved Roadway Will Be Officially Opened for Traffic Commencing on Sunday

The city of Anacortes has been connected up with the Pacific Highway by means of a paved roadway and after Sunday this will be open to traffic, facilitating the automobile travel that may use the ferry from that city to Sidney. There is to be an official opening of the road on Sunday at 4 o'clock.

Invitations are being extended to a number of representative Victorians to be present on the occasion, as this city is closely identified with Anacortes in the tourist trade.

In the past a detour of about six miles has been necessary in going from Anacortes to the Pacific Highway. The completion of the remaining section of the connecting road will materially shorten the route and at the same time give a modern highway upon which to travel.

Woman Becomes Insane And Kills Two Children

NEWDALE, Man., Aug. 13.—Mrs. Cecil Marshall, living with her father, W. J. Hampton, on a farm near here, strangled her two small daughters to death last night. The children were one and six years old.

The woman has been taken into custody by the Provincial police, and an inquest will be held tonight. Police state that the woman committed the deed during a period of insanity.

Seven Men Injured At Ocean Falls Plant

OCEAN FALLS, B.C., Aug. 13.—Seven men were injured, two seriously, when a drying machine, at the Pacific Mills, Ltd., plant at Ocean Falls, exploded yesterday. A. Morris, a pipe fitter, was seriously hurt, and T. Bricknel was burned by steam. The other five were not seriously injured.

The dryer was almost entirely wrecked and all glass in the building was broken. Several pieces of the machine were hurled through the roof.

Czecho-Slovakia Sends Commissioners Here

MONTREAL, Aug. 13.—Included in the passengers on the Empress of Scotland are Dr. Zurel and Dr. F. Kuraz, Inter-Ministerial Immigration Commissioners to the Government of Czecho-Slovakia, who are guests of the Canadian Pacific Railway, travelling across Canada to study thoroughly the special opportunities in Canada for prospective settlers from Czecho-Slovakia.

Island Eagles Win In Degree Contests

SEATTLE, Aug. 12.—Milwaukee, Wis., was today named the 1927 convention city of the Fraternal Order of Eagles, in twenty-eighth annual session here. Michael O. Burns, of Hamilton, Ohio, was elected Grand President.

Milwaukee, Wis., Aerie 137 won a national degree team contest. Cincinnati, Ohio, 142, was second; Golden Gate, 61, San Francisco, third.

Nanaimo, B.C., was first among Class "B" degree teams; Victoria, B.C., 1722, second, and Everett, third. Spokane won drum corps honors, with Victoria second and Bellingham third.

Drill team competition was won by Milwaukee. Spokane was second and Bellingham third.

"My father is a baker. What does your father do?"

"Just what my mother tells him!"—Kasper, Stockholm.

Winnipeg Players Win at Edmonton

EDMONTON, Aug. 13.—Winnipeg's delegation of tennis stars made sure of two major titles in the men's division in the Western Canada hard courts tennis tournament today. To Harrison and Waugh went the honor of annexing the doubles title while the singles event had narrowed down to three men, all from the Manitoba capital, the two aforementioned, and Percy Wright. The latter player eliminated Dr. Dunsworth, of Edmonton, in a gruelling match.

Counterfeit Money Is Afloat in Spokane

SEATTLE, Aug. 13.—More than 2,000 spurious $20 notes of a Federal reserve bank issue were passed in Spokane in the past ten days, and some in Seattle today, Federal Bank officials announced here.

The notes were made by fading bona fide one dollar bills with chemicals and reprinting them from electro plates. Specimens show expert work. Officials expressed a belief that they were made in the East.

GOOD FILMS DO NOT HARM EYES, IS CLAIM

English and U.S. Experts Agree That Well-Screened Pictures Cause No Strain on Vision

NEW YORK, Aug. 14. — Moving pictures shown under the proper conditions cause no specific harm to the eyes, according to the Eyesight Conservation Council, which reported that vision experts of England and America have summarized their investigations with this finding.

The vision engineers point out a number of evils in viewing pictures and in the screening of them, notably that eyestrain results when spectators sit too close to the screen or view the picture from an angle. Faulty projection, resulting in jerkiness when pictures are reproduced, and scratched films, may cause eyestrain, the engineers find.

English Safeguard Children

The English experts have found it necessary to take special precautions to protect the eyesight of English school children when films are projected by portable machines. They recommend proper distribution of general illumination in theatres or auditoriums, with the light of as high a degree of intensity as possible without interfering with the display of the pictures.

Preliminary investigation by the Illuminating Engineering Society of New York resulted in a different opinion than that of the Eyesight Council. This society declares "That while the eyes are strained a great deal by the observation of moving picture houses, they are damaged little more by that, in all probability, than they are by reading steadily the same length of time under the greater part of the lighting that is now in actual use."

Prolonged concentration of the eye, defective eyesight, position of the observer, faulty general illumination, or poor films, bad projection and faulty operation are contributing causes to eyestrain in viewing pictures, the experts state, but all these conditions are avoidable.

"Gripping" Films Hurt

Those pictures which grip the audience, causing concentration of vision over long periods, are more apt to cause eyestrain than the other types of pictures, the investigators say. They point out that this is not the fault of producers, but that in the ordinary use of the eyes frequent rest periods are taken unconsciously by interruptions. Most of the complaints from eyestrain in viewing motion pictures the experts assert result from defective vision.

The observers find that the best position for viewing pictures is directly in front of the centre of the screen with the eyes on a level with the centre of the picture and at least twenty feet away from the screen.

Fifield a Winner

SYDNEY, N.S.W., Aug. 13.—George Fifield, of Toronto, Canadian welterweight champion, gained a referee's decision over Jack McKenna, maritime champion, in ten gruelling rounds of boxing, fighting and slugging here tonight.

"TRY A NIP TO-NIGHT"

GRANT'S

"Best Procurable"

(THE ORIGINAL)

Pure Scotch Whisky

RICHEST IN FINEST HIGHLAND MALT

Bottled and guaranteed by William Grant & Sons Limited, Distillers and Bottlers, Glenfiddich Distillery, Dufftown, Glenlivet, Scotland.

This advertisement is not published or displayed by the Liquor Control Board or by the Government of British Columbia.

RACES

The best horses and the best riders we ever had. See them at the half-mile track—

The Willows

Seven Races Daily for Seven Days—August 14 to 21—Rain or Shine

First Race at 2:30 P.M.

Pari-Mutuel Betting Under Government Supervision

Now Running

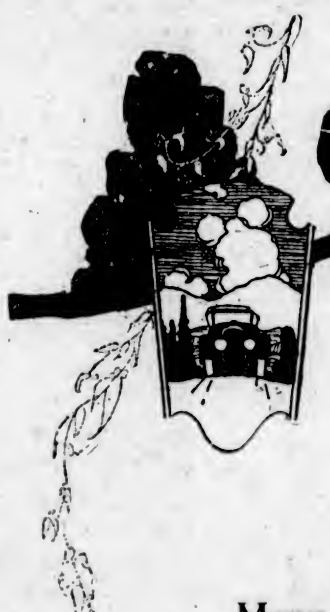

Used cars—

Many individual advertisements offering hundreds of cars appear in the "Automobile" columns of The Daily Colonist Want Ads. every week.

The Daily Colonist offers you the widest possible selection of good used cars.

The "Automobile" columns are conveniently classified. You can easily pick out the car you have in mind. You'll find every make and model, at all prices, for cash or on terms.

When you buy your car you will appreciate the broad selection and convenient classification of

COLONIST *Classified* ADS

Everywhere!

BRIER

The Tobacco with a heart

GORDON'S

WORLD FAMOUS

COCKTAILS

IN SHAKER BOTTLES

PREPARED AND BOTTLED ONLY BY

Tanqueray Gordon & Co., Ltd.

LONDON ENGLAND

This advertisement is not published or displayed by the Liquor Control Board or by the Government of British Columbia.

Important Notices, Employment, Business and Professional Directory, Wants, Etc.

The Daily Colonist

RATES FOR CLASSIFIED OR WANT ADVERTISEMENTS

One cent a word each insertion, nine cents a word a week, with a minimum of twelve words; cash with order. No advertisement accepted for less than twenty-five cents.

Death and Funeral Notices, $1.50 first insertion; $1.00 for each additional insertion. Marriages, Cards of Thanks and In Memoriam Notices, $1.50 per insertion.

Birth Notices, $1.00 per insertion.

Business or Professional Cards of two lines or under, $2.50 per month. Additional space at $1.25 per line per month.

Advertisers who desire may have replies addressed to a box at The Colonist and forwarded to their private address. A charge of 10 cents is made for mailing replies. In this case add three words ("Box —, Colonist") to the count for the number of words.

Out-of-town readers of our advertisements ask advertisers to give address as well as phone numbers, as it is not always possible to communicate through the phone.

The Colonist service is available every day from 8 a.m. to 10 p.m., excepting Sundays. Just call 13.

CLASSIFICATIONS

Acreage for Rent 33
Acreage for Sale 32
Acreage Wanted 34
Agencies Wanted 60
Agents Wanted 16
Autos for Hire 80
Automobiles 83
Births 3
Boats and Launches 70
Business Directory 71
Business Opportunities 69
Cards of Thanks 4
Church Notices 9
Coming Events 10
Dancing 25
Deaths 2
Dressmaking 28
Educational 23
Farms for Rent 35
Farms for Sale 36
Farm Produce 41
Farms Wanted 37
Flats and Apartments to Rent 53
Flats and Apartments Wanted 54
Flowers 7
For Sale—Miscellaneous 40
Funeral Directors 6
Furnished Houses to Rent 55
Furnished Rooms to Rent 49
Furnished Rooms Wanted 50
Housekeeping Rooms to Rent 51
Housekeeping Rooms Wanted 52
Houses for Sale 78
In Memoriam 5
Listings Cancelled 77
Lost and Found 29
Lodges and Societies 64
Machinery 84
Marriages 8
Maternity and Convalescent Homes 62
Miscellaneous 87
Money to Loan 31
Monumental Works 8
Music 24
Personal 21
Professional Directory 72
Property for Sale 80
Property Wanted 81
Poultry and Livestock 63
Room and Board 47
Room and Board Wanted 46
Situations Wanted—Female 18
Situations Wanted—Male 17
Summer Resorts 61
Teachers Wanted 15
Timber 30
To Exchange 22
To Rent—Miscellaneous 66
Unfurnished Houses to Rent 56
Wanted—Female Help 14
Wanted—Male Help 13
Wanted—Miscellaneous 39
Wanted to Borrow 33
Wanted to Buy—Houses 76
Wanted to Rent—Furnished Houses 47
Wanted to Rent—Miscellaneous 50
Wanted to Rent—Unfurnished houses 56

DEATHS

WILKINSON—In this city on Wednesday, August 11, George Wilkinson, aged fifty years, of 2104 Central Avenue, Oak Bay. The late Mr. Wilkinson leaves to mourn, his widow, two daughters, Misses Ruby and Evelyn Wilkinson, and three sons, George, John and Edward, all at home; also two brothers and two sisters, Rev. Robert Wilkinson, of North Vancouver, United Church, and Thomas, of Chase River, B.C., and Elizabeth Ann Wilkinson and Mrs George Stephens, of Chase River. The remains are resting at McColl Bros' Funeral Home and will be taken to the family residence on Saturday morning. The funeral will take place on Saturday afternoon from Metropolitan United Church, at o'clock, under the auspices of Victoria-Columbia, No. 1, A.F. & A.M. The service at the church will be conducted by Rev. W. J. Sippell, D.D., after which interment will be made at Ross Bay Cemetery.

5 IN MEMORIAM

BEAL—In loving memory of our dear daughter and sister, Mabel Alberta Beal (nee Miss Mabel Cross), who passed away August 14, 1924, aged nineteen years.

Just a thought of sweet remembrance,
Just a memory fond and true;
Just a token of affection,
And a heartache still for you.

Just a sigh for olden moments,
Just a smile of love serene,
Just a tear in silence falling,
And a yearning still for you.

—Inserted by her loving mother, father, sisters and brother.
(Vancouver and Port Angeles papers please copy.)

6 FUNERAL DIRECTORS

SANDS FUNERAL CO.
Office and Chapel: 1612 Quadra Street
Phones 5205 and 6025

THOMSON'S FUNERAL HOME
1625 Quadra Street
Phone 486 Night and Day

S. J. CURRY & SON
Funeral Directors. Licensed Embalmers.
330 Quadra Street Phone 649

7 FLOWERS

7A FUNERAL DESIGNS

SAVOY'S, LIMITED
THE PREMIER FLORISTS
Established 1885
Floral Creations of All Descriptions
Our Specialty
Phone 1856 1451 Douglas Street

CORNER FLOWER SHOP. Phone 1884. View and Broad. Funeral designs to your order. We grow our own flowers.

8 MONUMENTAL WORKS

J. MORTIMER & SON—Stone and Monumental work. 750 Courtney Street. Phone 2406.

STEWART'S MONUMENTAL WORKS, LIMITED. Office and yard, corner May and Quadra Street, near Cemetery. Phone 6117.

10 COMING EVENTS

CARPENTERS' Local Union—Social evening and smoking concert, Monday, August 16, Sons of Canada Hall, View St., opposite Cathedral. All carpenters welcome.

DANCE — All-One-Family Dance Club, Saturday night, 8 p.m., A.O.F. Hall. Invitations only.

FORESTERS' whist drive and dance tonight, A.O.F. Hall, Cormorant Street. Good prizes. Admission 25c.

FOR Real Enjoyment for the Family—Take a car and drive yourself into the country. You will be surprised to find out at what little cost it can be done.
B.C. MOTOR EXCHANGE, Ltd., 1055 Fort St.

HAMSTERLEY Lakeside Serenaders will play each Wednesday, Thursday, Friday and Saturday, 8 p.m., at Hamsterley Lakeside.

ST. ANDREW'S and Caledonian Society annual basket picnic at Spoon Bay, on Saturday, August 14, at 3 p.m. A hearty welcome is extended to all wishing to attend.

SATURDAY, August 14, commencing 8:30 p.m., Eagles' Military Five Hundred and Dance, new Eagles' Hall, Pandora and Douglas Streets. Good prizes. Admission 25c.

13 WANTED—MALE HELP

BOOKKEEPER for sawmill; must order stand lumber economic and costs. One hundred dollars per month. No accommodation at mill. Box 6255, Colonist.

BOY wanted who can drive car. 727 Johnson Street.

WANTED—Experienced youth for country store, able to drive Ford truck. Apply Matchacie General Store.

13 WANTED—MALE HELP (Continued)

SPECIAL Summer courses at Spratt-Shaw Institute; classes 8 a.m. to 1 p.m.; year afternoons free. Phone 36 or call for prospectus.

DO YOU NEED MORE MONEY? THE man with a trade is the man who makes the big money, and we can teach you. Auto, Mechanical, Electrical Radio Engineering, Batteries, Ignition, Vulcanizing, Auto Painting.
INTERNATIONAL ENGINEERING SCHOOLS
310 View Street, Victoria, B.C.
The Practical School

14 SALESMEN AND AGENTS

MAKE MONEY AT HOME—You can earn $1 to $3 an hour in your spare time writing showcards. No canvassing or soliciting; we instruct you and supply you with work. Write today. The Menhenitt Company, Limited, 64 Dundas Bldg., Toronto.

13B WANTED WITH INVESTMENT

WANTED—Party with $5,000 cash or security, to take active interest with me in logging operation near city, going concern. Address Logger, Box 6257, Colonist.

14 WANTED—FEMALE HELP

GOOD girl or woman for general housework. Good home and steady employment. Box 6413, Colonist.

SHAMPOOING, marcelling and curling. Mrs. Winifred Holland, 813 Fort Street. Phone 1525. (Winnie, late of Mrs. Freer).

SPECIAL Summer courses at Spratt-Shaw Institute; classes 8 a.m. to 1 p.m.; year afternoons free. Phone 36 or call for prospectus.

STENOGRAPHERS—Provincial examination; coaching for. New Era School, Hibben-Bone Building.

STRONG, capable woman to help on farm, milk one cow, other duties light; good home. Box 6542, Colonist.

SHAMPOOING, marcelling, paper curling, haircutting, manicuring, at reduced prices. Phone 6550. B.C. School of Hairdressing, second floor Sayward Bldg.

STENOGRAPHER, experienced, wanted for city office. Write, stating age, full details of experience and salary expected, Box 6581, Colonist.

WANTED — Experienced chambermaid. Apply Westholme Hotel.

WANTED—Cook general. Mrs. G. C. Holland, 556 Armit Road.

WANTED—Women cook for country hotel. Apply Government Employment Office, Langley and Broughton Streets.

WE are now enrolling students for our Summer class in hairdressing and allied subjects. Particulars at 336 Sayward Building. Phone 6330.

WORKING housekeeper for two. Box 6355, Colonist.

15 TEACHERS WANTED

EXPERIENCED teacher wanted for Happy Valley School, male preferred. State salary required. Apply Mrs. Dallimore, R.R. 1, Victoria.

RESIDENT master for St. John's College School, Winnipeg. University graduate with teaching experience preferred. Applications to W. Burman, registrar, St. John's College, Winnipeg.

16 AGENTS WANTED

AGENTS wanted for "Imperial Art" Personal Christmas Cards in every city and town. $10 to $20 weekly easily earned in spare time calling upon your friends. No experience necessary. Take orders now, deliver later. Sample book free. Service and satisfaction guaranteed. Write British Canadian, 51 Wellington West, Toronto.

AGENTS—Sell custom quality shirts, from factory to wearer. Big commission. Experience unnecessary. Sample outfit free. Write Lionel Mills, Dept. 1, Box 1404, Montreal.

INVESTIGATE the immense possibilities of Canada's most complete tailoring line. A guaranteed tailored-to-measure suit or overcoat as low as $22.50. Over 150 different fabrics. Beautiful selling outfit including raincoats, machine aprons, boys' suits. Big commission—attractive bonus plan—snappy advertising helps—real sales co-operation. Write at once for exclusive territory. If you are selling, why not represent the biggest and strongest in the industry? Royal Society, Tailors, Dept. A, Box 1038, Montreal.

PORTRAIT AGENTS—Write for catalogue. United Art Ltd., 4 Bronswick, Toronto.

$500 MONTHLY Easy Selling Magic Gas. 1 can equals 33 gallons gasoline. No carbon. Guaranteed harmless. Proven merits. Your name on cans. Write quick for particulars and proof of this statement. P. A. Lefebvre & Co., Alexandria, Ont., Canada.

$29.75 — THAT'S the price men went to pay for clothes. Any man who has seen Barton guaranteed tailored-to-measure clothes knows this line is easy to sell. If you don't know Barton Clothes, we'll furnish names of successful salesmen and those who have bought and thanked us. Fall line is bigger, better than ever. We guarantee Barton Suits and Overcoats to have retail value of $40.00 or money refunded. Complete equipment free, including big swatch cloth samples with lots of exclusive novelty features and we train you how to sell. Write us at once. Barton Tailoring Company, Dept. 27, Box 241, Montreal, Que.

17 SITUATION WANTED—MALE

ALTERATIONS, repairs, garages built. $85 Johnson. Phone 5045.

GOOD all-round farm hand requires employment. P. Mobey, R.M.D. 1, Royal Oak.

POSITION in city sought by Victoria man who has been resident here for lengthy period. Post or clerk preferred, if possible. Apply Box 6256, Colonist.

SIGNOLING, roof work, painting, kalsomining; estimates free. Odd jobs. Phone 8810, Laycock.

YOUNG man wants to work for plumber; any wages will do. Box 6508, Colonist.

13A PAINTERS AND DECORATORS

HOUSES painted, inside or out, on instalment plan. No interest. Phone 5068R.

PAINTING, Kalsomining, etc., wall paper cleaned, roofs painted. A. Swift. Phone 7706R1.

13C CARPENTERS

CARPENTER, work of any description done by responsible man. 955X after 5 p.m. C. McMillan, Scott Street.

IF you want a carpenter, phone Secretary of local union, 917.

18 SITUATIONS WANTED—FEMALE

A 3 governess; officer's widow; experienced public and private schools, four languages, excellent music; low terms to country people. Box 5161, Colonist.

ENGLISH woman wants temporary post in Victoria, end of September; any home duties or capable of taking charge. Phone 6517L.

EXPERIENCED women driver seeking position driving private car. Box 6285, Colonist.

EXPERIENCED marceller wishes position in shop. Phone 5638L.

GOOD plain cook, disengaged September 6. Box 6441, Colonist.

MIDDLE-AGED women would like daily work, cooking, nursing, or general; sleep out preferred. Box 6443, Colonist.

WOMAN wants work by the hour. Phone 6054L.

21 PERSONAL

CONSULT Madame Nicola, palmist, psychologist, phrenologist. 1767 Oak Bay Avenue. Phone 6474.

FOR Real Enjoyment for the Family—Take a car and drive yourself into the country. You will be surprised to find out at what little cost it can be done.
B.C. MOTOR EXCHANGE, Ltd., 1055 Fort St.

IF your watch does not give satisfaction, bring it to the "Watch Beach," Brown Block, Broad St. Mainspring, $1; cleaning, $1; work guaranteed. Opp. Spencer's.

J. H. CARVER & SON, Locksmiths, have moved to 758 Fort. Phone 446.

MARITA stage for Duncan and way points on Island Highway leaves Dominion Hotel every evening at 6.

MADAME OLIVIA, psychologist and clairvoyant, 1465 Fell Street. Phone 5866.

SUPERFLUOUS hair removed; new method, effective, harmless. Beauty Salon, Woolworth Bldg.

21 PERSONAL (Continued)

SAFETY razors resharpened; china repaired. Woods, late Cut, Carver's, 788 Fort Street.

WATCHES, clocks and jewelry cleaned and repaired. Moderate charges. Work guaranteed. Dewar, Room 116, Woolworth Bldg. Phone 4849.

22 TO EXCHANGE

EXCHANGE, 60 acres, Cobble Hill, value $6,000, for home, vicinity of Victoria. Box 6269, Colonist.

IF you have a house to trade and want acreage close in at much below value, I have a client with 50 acres, Metchosin Road, who might consider same.
F. F. RIGGS
205 Pemberton Building

IF you have property you want to exchange, see Charles F. Eagles, 511 Sayward Block.

LICENSED dentist accepts trade of services and commodities for dentistry. Call 2804.

23 EDUCATIONAL

MRS. F. T. C. WICKETT
KINDERGARTEN CLASS
1468 Fort Street Phone 1356

BEGINNERS' class, starting September, in Oak Bay, for children from 4, under fully qualified teacher. Phone 6243X2, or Box 6290, Colonist.

B.C. DRAMATIC School, Victoria and Vancouver, closed for holidays. Reopen September 4. Phone 144 or 48-R.

EXPERT coaching for supplemental exams, mathematics and physics only, for college and High School Pupils. Phone 1165R.

MALVERN House School. Preparatory school for boys; also girls' school in connection. Board-residence. For prospectus apply Headmaster, 1024 Richmond Avenue. Phone 5061.

NEW Era Business School, Hibben-Bone Building, rapid, record results.

PRIVATE tuition, Latin, French, English, Spanish, Greek, University and High Schools supps., English, Public Schools Entrance. Percy Fletcher, M.A., Cambridge, 554 Simcoe St. 1957Y.

RHODES School Memorial Hall prepares girls for first and second year High School examinations. Classes particularly adapted to girls who need special help; individual attention given. All pupils successful in public exams for past three years. Mrs. Machesie and Miss Littler, 1055 Richardson Street. Phone 4055L.

ST. AGATHA'S Junior School for boys and girls. Autumn term begins September 1st. Telephone 5260Y5. 3701 Resnich Road.

SHORTHAND SCHOOL, 1011 Government Street. Business subjects, thorough tuition. E. A. MacMillan, principal. Phone 374.

SPECIAL COACHING for Matriculation and High School Supplementals. Classes now forming. ROCKLANDS ACADEMY. Tel. 504.

SUNSHINE LODGE" College for young citizens, for up-to-date and progressive education. Based on the ideal of a well-managed home, with constructive character training for the foundation Course includes kindergarten to preparation for entrance. Limited boarding accommodation for both boys and girls. Daily transportation by arrangement. Prospectus on request. H. E. Hallwright, 815 Tolmie Ave., Victoria.

24 MUSIC

BANJO, MANDOLIN, GUITAR, and all stringed instruments taught by W. H. Plawright, 1114 Broad Street. Phone 5453. Res. phone 1121Y1. Hours 1 to 8 p.m., except Saturdays.

GLADYS SHRAPNEL, violin, piano (Francois Conservatoire), 1575 Clive Drive, Oak Bay Avenue.

24A PIANO

ADAM BOYD—Piano, singing, organ. 1405 Yates. $4.50 per month. Res. phone 6537L.

F. T. C. WICKETT, A.R.C.O., L.L.C.M. Piano, singing, preparation for all exams. 1468 Fort St. Phone 1356.

LADY, successful pianoforte and organ, teacher in the Old Country would like a few pupils, more as a hobby than anything else. Adult beginners preferred. 30 cents per lesson. Box 6305, Colonist.

MRS. E. SEMPLE, teacher of piano. Phone: Res. 2149; studio 5517.

24B VIOLIN

ERNEST SEMPLE, violinist and teacher. Phones: studio 5417, and Res. 2149.

25 DANCING

VICTORIA Studio of Dancing, Stocker Building. Miss Ferringdon. Phone 4110, after 5.

28 DRESSMAKING

AN experienced dressmaker; work by the day. Phone 5736L.

DRESSMAKING, coats and suits. Marie Thompson, 3 Linden Apartments. Phone 6660L.

DRESSMAKING, blouses, kimonos and alterations promptly done. Room 13, 747½ Yates Street.

RECENTLY from Paris. Stylish evening dresses and alterations. Phone 5123L.

29 LOST AND FOUND

FOUND—Sum of money. Owner can have same by paying ad. Apply Box 6455, Colonist.

LOST—Wrist watch, green rim. Finder phone 3523L.

LOST—Gold ring with 3 small diamonds. Finder rewarded. Phone 2188R or Box 6417, Colonist.

LOST—Between South Turner Street and New Thought Temple, diamond crescent brooch. Phone 2458R. Reward.

LOST—Brown leather purse, containing money and driving licence. Phone 5856.

LOST—Man's Cameo ring, 14-kt. gold gold mounting. Valuable as family heirloom. Call 2678L. Reward.

LOST—In Copas & Ross' store, small grey purse with small sum of money. Finder please telephone 3444.

LOST—Aberdeen terrier, on Linden Ave or C.P.R. Wharf. Phone Belmont 55X. Reward.

LOST—Gold ring, valued as keepsake, at Conservatory picnic, Willows, August 11. Phone 4705L. Reward.

LOST—Ladies' gold brooch, Wednesday afternoon, between Vancouver boat and Yates Street. Reward. Phone 1258L.

WILL the gentleman who picked up party at Willows Beach, Wednesday, please phone 5218R, as bag left in car.

30 TIMBER

CROWN grant and licensed timber for sale. Cruisers' reports and estimates furnished, with topographical maps. Log Makers. Girdwood & Lewis, Ltd., 717-719 Pemberton Bldg.

WE have for sale timber, Crown grant or lease, large or small tracts. Pamberton & Son.

RYAN, McINTOSH, HIBBERSON, BLAIR & TIMBER CO., LTD., TIMBER CRUISERS, VALUATORS AND CONSULTING ENGINEERS. Timber for sale in large or small tracts. Crown grant or licence, in any part of the Province. 702-706 BELMONT HOUSE, VICTORIA.

31 MONEY TO LOAN

MORTGAGES
Improved Security Required

SWINERTON & MUSGRAVE, LTD.
840 Fort Street

MONEY TO LOAN
ON IMPROVED PROPERTY
HEISTERMAN, FORMAN & CO.
806 View Street Phone 56

AGREEMENTS for sale, mortgages, motor licens, etc., bought for cash. Apply A. D. Ford, 307 Pemberton Building. Phone 1805.

ATTRACTIVE terms of repayment—Sums ranging from $500 upwards always available for first mortgage loans on business, home or farm properties. Lowest current rate of interest. Strictly confidential. P. R. Brown & Sons, Ltd., 1114 Broad Street. Phone 1074.

AGREEMENTS for sale and mortgages purchased. Money to loan. Foot & Maybee, Barristers, Bank of Nova Scotia Bldg., Victoria.

Double Service in Want Ads.

You can telephone your answers as well as your classified advertisements to The Colonist. Readers are often interested in Want Advertisements that do not carry the names or addresses of advertisers, but a Colonist box number. For the accommodation of those readers who find it inconvenient to write an answer, and to serve the advertiser better, we will take replies to Box Numbers over the telephone.

The Colonist Service is available from 8 a.m. to 10 p.m., excepting Sundays. Phone 11.

31 MONEY TO LOAN (Continued)

WE are instructed to loan approximately $50,000.00 on first mortgages, improved real estate, in amounts of $1,000 upwards. Apply Robertson, Heisterman & Tait, Bank of Montreal Chambers, Victoria, B.C.

32 MISCELLANEOUS

ASK for Kershaw's Loganberry Juice; 100% pure. Sold at all stores.

ALL your trash will bring you cash, such as rags, bottles; also tools, stoves, furniture, or anything else. We call anywhere and pay best prices. Phone 4158.

ANYTHING in house repairs. Roofs repaired and tarred. Work guaranteed. Estimates free. Phone 7370, 3258L.

DECORATING, Paperhanging, Tinting. First-class work. Moderate prices. Thomas Allen. Phone 4548R.

FOR Real Enjoyment for the Family—Take a car and drive yourself into the country. You will be surprised to find out at what little cost it can be done.
B.C. MOTOR EXCHANGE, Ltd., 1055 Fort St.

PAINTING, paperhanging and kalsomining. F. H. Ross. Phone 4515.

SAWS, all kinds, filed, set, gummed, etc. Phone W. Emery, 1847 Gladstone Ave.

SKIN Diseases—No remedy ever compounded so quickly allays fever and irritation of the skin as Dr. Thom's Balsama. It is the most penetrating remedy known for eczema, scrofula, erysipelas, bad legs, salt rheum, blotches and all forms of skin eruptions or impurities of the blood. Call or write for information, Dr. Thom's Herbalist, Head Office, 456 Queen Street W., Toronto. Six stores in Toronto.

WIRE fencing and general contracting. H. Jones & Neat, Ltd., 634 Cormorant Street.

38 TO RENT—MISCELLANEOUS

FOR RENT—Barber shop, next to Imperial Bank on Douglas Street, from September 1. Apply The Griffith Co., Ltd., Arcade Building. Phone 1162.

FOR RENT—Premises over P. Burns & Co., Ltd. store, Douglas and Johnson; suitable for association or club. Apply at office.

GARAGE to Rent—Corner Oswego and Hillsville. Phone 7215R.

39 WANTED TO RENT—MISCELLANEOUS

WANTED to Rent—Small camp outfit for family of four. Phone 7460L1.

40 FOR SALE—MISCELLANEOUS

40B CLOTHING, FURS, SHOES, ETC.

FOR Sale—Seal coat, good condition; also 68. Also English tweed coat; size 38. Phone 5582L.

40D FURNITURE

BRASS bed (double) and wire mattress for sale. 438 Walton. Phone 4671Y.

BARGAIN—Bird's-eye maple chiffonier, with nice oval mirror, good condition, only $27.50. Oddy's, 1615 Douglas Street.

CARPETS, every description, guaranteed clean and sterilized. Largest stock in city. See ours before purchasing. Island Window & Carpet Cleaning Co., 817 Fort Street. Phone 5515.

CLEAN carpets and rugs, all sizes and prices. See our stock. Carpetoria Co., 746 Fort Street. Victoria.

CHILD'S W. E. iron crib with drop side and clean mattress, in good order; snap, $7.50. Island Exchange, 755 Fort Street.

FURNITURE of 7-room house, including Heintzman piano, fine gramophone, good Monarch range, etc. House in splendid district near park and sea. No dealers. Apply Phone 5815R for appointment.

HANDSOME walnut china cabinet; just like new; bargain, $47.50. Island Exchange, 755 Fort Street.

SNAP—Nice oak Morris chair, with loose cushions, only $7.50. Oddy's, 1615 Douglas Street.

BARGAINS IN DINING FURNITURE. SOLID oak dining sets at $49, $49 and $59. British Furniture Mart, 745 and 747 Fort Street.

STOVE, beds and other furniture. Apply 514 Craigflower Road.

WILTON rug, 3ft. x 4ft., pretty design; just from cleaners, $27.50. Island Exchange, 755 Fort Street.

WE have just received a large consignment of choice furniture, including large chesterfield, china cabinets, walnut and mahogany dining suites, walnut buffet side table, walnut tea wagon, walnut occasional tables, heavy leather and oak settee and large easy chairs, carpets, beds, etc., etc. This is a splendid lot of goods and the price is right. British Furniture Mart, 745-747 Fort Street.

40E MUSICAL INSTRUMENTS

FINE violin, nice tone; bow, case, music stand and music. Big bargain at $20. 1415 Hillside.

FOR Sale—Gerhard-Heintzman piano and lady's "Perfect" bicycle. Ring mornings, Phone 6550L.

MASON & Risch piano (used). Easy monthly paymants. 715 Yates.

40G OFFICE AND STORE EQUIPMENT

LARGE office table, with four drawers, in good condition; only $9.50. Island Exchange, 755 Fort Street.

40K BICYCLES AND MOTORCYCLES

BICYCLE bals new as at the Victory Cycle Works, 931 Johnson Street. Boys' bicycles, $7.50 to $12.50 and up. Fully guaranteed.

WE have a good used Indian Scout for sale. It will provide you with cheap, safe and reliable transportation. R. Shanks & Sons, 913 Fort St.

40L STOVES AND RANGES

BAKERS' OVENS—Write for catalogue and list of used ovens. We pay freight to Winnipeg and Vancouver. Hubbard Oven Co., 1100 Queen West, Toronto.

MOVING? Have us connect your range for you. Work guaranteed. Carter's Stove Store, 522 Fort St. Phone 3153 or 1528.

40M GOAT DAIRIES

GOATS' milk for sale, delivered, 35 cents a quart. Miss Mott, phone 7711R.

GOATS' milk, delivered, 15c per pint; quality guaranteed. Phone 7498R. Pioneer Goat Dairy, 556 Langford Street.

GOATS' milk delivered in Oak Bay and district. C. H. Unwin, 2155 Bartlett Ave. Phone 7597X2.

40O FARM IMPLEMENTS

HAY and straw baling—The new saw (no man to feed.) Whitby & Blake, West Saanich Road.

40X MISCELLANEOUS

A SHOTGUN, good condition, 12 bore, double-barrel hammerless. Phone 5215R.

ALL black soil, clay and manure delivered. Also trucking and general teaming done. H. Vye. Phone 158, 1846 Kings Road.

BABY Carriage Works, 546 Fort Street. Phone 4616R. English carriages from $15. Latest low body styles, $50. Repairs of all kinds.

BOOKS! Books! Books! Thousands to select from at British Furniture Mart, 745-747 Fort Street.

CLUB bag, 36; good sound tennis racquets, $2.50 and $1.50; large traveling trunk. Mrs. Dewitt, 821 Fort. Phone 2134.

FOR Sale—One hundred yards of carpet partly in good condition. Phone 362.

40 FOR SALE—MISCELLANEOUS (Continued)

FOR Sale—Redwood tank, 3,000 gallons, with trestle in A1 order. Phone Colquitz 457.

FRESH milk delivered daily in Victoria West and Esquimalt. J. Seath. Phone 4561R.

FRESH Jersey milk delivered daily. H. Vye, 1846 King's Road. Phone 158.

FOR Sale—Black Diamond plums, 15 lbs. for one dollar. Cor. of Feltham Road and Gordon Head Road.

FOR Sale — Greenhouse, 175x30, large Kroeschell boiler, pipes, valves, complete. Box 6411, Colonist.

FOR SALE—Solid gold watch in 18-carat case, Agassis 21 jewels. Retail value at least $60; price for spot cash, $40. Apply Postaffire Box 874.

FOR sale, large windmill. Just the thing for a farm well. In perfect condition. Cheap. Phone 4705L, or Box 6110, Colonist.

FAIRBANKS-MORSE dragsaw, complete equipment with 4 saws, $150. Thos. Plimley, Ltd., Phone 697, Victoria, B.C.

FOR Sale—Cedar lencapsets, $30 each. Phone Keating 56T.

FOR Sale—Large size well-made trunk, $17.50. Sample suit cases, $1.75. Portable gramophones, $12.50. Table gramophones, $8.75. Prisma field glasses, $12.50. Price cups with base, $3.75. Old Hoph violin, $17.50. One-tube radio, complete, $15. Dunlop outer tires, $2. Inner tubes, $1. Boy's bicycle, $7.50. Gent's Massey bicycle, $15.50. Gold-filled spectacles to fit any sight, $1.75. 1,000 new cylinder records, 35c each. Exchanged, 10c each. Jacob Aaronson's New and Second-Hand Store, 541 Johnson St., 4 doors below Government St. Phone 756.

GEO. COOPER, plumber. 3011 Hillside Avenue. Phone 2178. Three-piece bathroom, hot and cold, complete, $180.

HANDY garden barrow; strong, 12ft. ladder, $7.50 the two. 588 Sunrise Ave., Shoal Bay.

HOT water boiler, Ideal Premier, fires and lot of fittings, but no radiators, suitable for a 3 or 7-roomed house. This boiler is in first-class condition and can be got at a bargain. Apply 2708 Graham Street. Phone 5941.

JOHNSON'S Electric Floor Polisher and Waxer for rent at $2.00 per day. Electric wiring and repairs. Bring us your curlers, irons and cords. Double sockets 50c each. Fox & Mainwaring, 515 Fort Street.

MALLEABLE steel ranges, $5 per week. Phone 4688. 715 Pandora, removed from 1451 Douglas Street.

NOW is the time to make wine. Blackberries, 5½ cents per lb. Pick yourself; bring your own containers. Apply 5355 Graham Street.

PLUMBING supplies, showcases, platform scales, tools, etc., at 755 Broughton St.

PEARS and crab apples, 1c per pound; pick them yourself. Corner West Saanich and Sluggett's Cross Road.

PRESERVING plums and jelly crab apples, 12 lbs. for $1.00; delivered. Phone 4033R2.

SIX good rebuilt range bargains. McC. Hardware, 718 Fort.

SIX new kodaks at sacrifice prices; five 3A size and one 2C size. J. Sammers & Son, 1012 Government Street.

THREE rooms of furniture, 17 chickens, 2 cords wood. Phone 7841R2.

THREE-PIECE bathroom set and sink, complete, $100. 1012 Hillside, near Quadra corner.

THREE used Singer machines, cheap, including an electric. 718 Yates.

WALL clock, suitable for store; guaranteed good timekeeper; only $2.50 for quick sale. Island Exchange, 755 Fort St.

1½ DETROIT marine engine, $30. 750 View Street.

$20 CASH will buy a $45.50 modern set of Winston's Encyclopaedia (10 volumes)in perfect condition, quite as good as new. Call at 34 Winch Bldg., City.

Established 1908

"Advertising is to business as steam is to machinery"

HELP BUILD UP THE DINNER PAIL
Housewives!
Businessmen!
Husbands!
Bachelors!
Bachelor Girls!
Take it your business to demand Victoria made goods. Canadian made goods, or if what you want isn't made in Canada demand British made goods in any event. Remember, always, it's the wage earner who is the biggest help towards making a community prosperous. Buy at home, it'll help us all.

NEWTON ADVERTISING AGENCY
Advertisement Writers and Advertising Contractors
Multigraph and Mimeograph Circular Letters and Postcards Addressing. Mailing Rates Quoted on Local, Dominion and Foreign Publications
Suite 34, Winch Bldg. Phone 1515

41 FARM PRODUCE

FOR SALE—Sun wheat seed, peas, baled straw; also wheat and vetches. Apply Geo. T. Michell, Centre Road, Sidney.

46 WANTED—MISCELLANEOUS

ABSOLUTELY HIGHEST PRICES PAID for rags, bottles, tools, stoves, furniture, or anything you wish to dispose of. We call anywhere, any time. Phone 4159.

ABSOLUTELY best prices paid for gentlemen's discarded clothing. We call. Mrs. Jewitt, 851 Fort. Phone 5134.

ABSOLUTELY best cash prices paid for ladies', gentlemen's and children's good-class DISCARDED CLOTHING. Phone 5624, or call Mrs. Wardale, 1625 Douglas St.

ALL junk you have, the Veteran Junk will buy. Phone 5891.

DON'T hesitate—Phone 4606 if you have any furniture you wish to dispose of. Our representative will call and offer current prices. Island Exchange, 755 Fort St.

GENTLEMEN'S discarded clothing bought. Best prices paid. We call. Shaw & Co., 765 Fort Street. Phone 491.

GET cash for your men's discarded clothing, shoes, etc. 4 doors above Blanchard, 805 Fort Street, or phone 5490.

HIGHEST cash prices paid for old gold, silver, antique jewelry, silverware, diamonds, etc. J. Rose, 1012 Government St.

HIGHEST cash prices paid for diamonds and old jewelry at Aaronson's, 541 Johnson Street. Phone 756. Will call at any address.

HIGHEST cash prices paid for good-class furniture, carpets, ranges, china and silverware. Oddy's, 1615 Douglas Street. Phone 5453.

OLD bicycles and parts, in any condition. Victory Cycle Works. Phone 756. 541 Johnson Street. Call any address.

OFFICE Furniture Wanted—Desks, chairs, files and tables, for city office for cash. Particulars to Box 6405, Colonist.

PHONE 6156—WE PAY BEST PRICES for bottles, rags, tools, stoves, furniture, or anything else you wish to dispose of. We call anywhere, any time. Try us.

RAGS, bottles, furniture, old clothes, junk, etc. Best prices. Phone 6078L.

VICTORIA JUNK AGENCY CO.
We Buy Junk
1412 Wharf Street Phone 1336

WE will buy two hundred theatre chairs, low or second-hand if in good condition, the price being right. Give full particulars with reply, stating where can be seen and when available if in use. Address, Secretary, Aoyux Community League, Aoyux, B.C.

WANTED—Good daily hacks. Phone 7018.

WANTED—Superior kitchen cabinet, good order, reasonably priced. Hoosier preferred. Telephone 7843R, mornings.

WANTED—Five dogs and long basket. Box 6400, Colonist.

WANTED—Rifle and shotgun. Phone 1383.

WANTED—Three or four rooms of furniture in good condition. Phone 1063.

WANTED—Second-hand lawn mowers in trade for new ones. Carver & Son, New address, 758 Fort.

WANTED—Six or eight-foot silent salesman; must be cheap for cash. Phone 306.

47 ROOM AND BOARD

AT 615 Vancouver—First class rooms; board optional; reasonable; central. Phone 1761Y.

AT Birwood Lodge, 985 Cook Street—First-class board-residence. Phone 3184.

AT Sunnybrae—Comfortable rooms with home cooking. 955 Burdett Avenue. Phone 7315.

AT Tenjaro Lodge—Modern, desirable home; reasonable rates. 940 Fairfield Road. Phone 5005X.

A BERDEEN Hotel, 841 McClure—Treasonet and residential; central; garden; running water in rooms; reasonable rates. Phone 2910G.

BOARD residence for two students sharing room, separate beds. $30 month. Phone 4663.

BOARD, residence, quiet, suburban home near sea on bus line, moderate charge. Also furnished apartment. Phone 4707R1. Halliday, Cadboro Bay.

BUSINESS gentleman as boarder to refined home. Phone 5494Y.

BON-ACCORD, 916 Princess, board-residence; close in; moderate. Phone 4699.

COMFORTABLE room and board, close in. Tennis. 1054 McClure. Phone 1956X.

COMFORTABLE rooms and board for two Normal students, five minutes from school; near car. Phone 7065L. Box 6285, Colonist.

OCEAN VIEW—Board and residence, large bright rooms, home cooking, good table; close to Beacon Hill Park, near car. Mrs. Macdonald, 1460 Dallas Road.

ROOM and board, in refined modern suburban home; charges moderate. Phone 5728R.

ROOM and breakfast for business men, terms reasonable; close to cars. Apply 2708 Graham Street.

1109 PRINCESS Avenue, near High School and car line, comfortable home for Normal School students; board, full or partial. Moderate terms.

9 GIRLS, students, share room in comfortable home; $28. Box 6360, Colonist.

1050 SOUTHGATE—Select room and board. Close to car, city. Phone 5475L.

49 FURNISHED ROOMS TO RENT

AT 447 Kingston Street, clean comfortable rooms, with housekeeping facilities if desired; garage; or furnished flat, close in. Phone 5586L.

A LARGE bed sitting-room, near town; also one empty, with fireplace. Apply Phone 5084X.

CECIL HOTEL
1125 BLANSHARD STREET
BRIGHT, comfortable modern rooms at reasonable rates. Phone 2218G.

FAIRFIELD HOTEL
CENTRally located opposite City Hall; clean and quiet; hot water and well heated; reasonable rates. Phone 5313G.
H. Linsham, proprietor.

HOTEL BRUNSWICK—Under new management. Clean, comfortable rooms, $3 week and up, housekeeping rooms. Douglas and Yates. Phone 6075.

LARGE front bed sitting-room near town. Also one unfurnished. Phone 3034X.

RITZ HOTEL—716 Fort Street. Fully modern, cosy rooms; central; elevator; rates from $1.00. Phone 31.

51 H

A Mart for Busy Readers--House and Business Property for Sale and Exchange

63 POULTRY AND LIVESTOCK (Continued)

17 PULLETS, $10; weight 62 lbs. Belmont 78.

500 WHITE Leghorn pullets, Hollywood strain, for sale, nine weeks old. Nothing finer in B.C. Arriving daily—Crate-fattened, milk-fed chickens and broilers. The only store in Victoria which kills every chicken it sells. Buy quality. John Day, 636 Cormorant Street. Phone 1966.

63B HORSES

FOR Sale—Saddle pony, 12 hands, bay color, 10 years old, very quiet and safe for children. With saddle, bridle and blanket complete, $85. Apply owner, phone 307.

MARE with foal at heel, rubber-tired buggy and harness for sale; cheap. Mare is very quiet, lady or child can drive, suitable light draught. No reasonable offer refused. Bellhouse, Galiano Island, B.C.

SMALL pony, cart, harness and saddle; trade or sell cheap. Vincent Shanley, 885 Old Esquimalt Road. Phone 7918R.

63C CATTLE

A SPLENDID young cow, to calve in a few days, third calf; very gentle; gives rich milk. Inquire J. Gilroy, East Saanich, near Elk Lake.

FOR Sale—Freshly calved cow and calf, Jersey-Holstein, 29 dollars. Gregory, Millstream.

FOR Sale—1 Jersey cow, fresh. Thos. Boylee, corner Kenneth and Glanford. Phone Colquitz 59R.

63G CATS

FOR Sale—Beautiful Persian female cat. Phone 7421R1.

63F DOGS

FOR Sale—Pedigreed Jersey bull, 2 years old. Phone Keating 697.

FOR Sale—English setters, prize winners, all registered stock. Phone 9279.

REGISTERED black cocker puppies, six months old. 1749 Bank Street. Phone 4069Y.

63X MISCELLANEOUS

FOR sale, cheap, one pair good Cross foxes, proven breeders; or would take good Jersey cow in part payment. Phone 2224L2.

PASTURE for horses and cattle for rent, with good water. Belmont 53.

65 AUTOMOBILES

FOR Real Enjoyment for the Family—Take a car and drive yourself into the country. You will be surprised to find out at what little cost it can be done. B.C. MOTOR EXCHANGE, Ltd., 1052 Fort St.

66A FOR SALE

A REAL SNAP—Special 1924 Chevrolet Superior Touring. Owner leaving Canada. Must sacrifice. This car has been privately owned by a mechanic. Has new tires, nickel radiator, etc. Price $475, or trade. Best offer; terms if desired. May be seen at B.C. Motor Exchange, 1052 Fort Street.

AUTO BARGAINS—Buick E42, 7-pass., 2 new tires, $275; Cadillac 8, model 23, 7-pass., $450; Cadillac 4, model 97, D.L., 7-pass., $1,150. Terms. Trades. No finance fees charged.
PARTS PARTS PARTS
For Cadillac 3, Buick, Hudson Super, Dodge, Reo Speed Wagon, Big 6 Studebaker, Nash, Dort, Hupp, Maxwell, Overland, B.G. Chev., and a thousand others.
PACIFIC AUTO WRECKING CO.
941 View St. Phone 3329
ASK FOR MR. JUNKIE

ALL BARGAINS—The "Good Maxwell" 1922 touring, disc wheels, snappy looking, new extras car; oil in wonderful shape, and will be painted to suit purchaser; a real buy at $499. Hupmobile touring, 1920 model R, new tires, new paint, and general appearance better than average; mechanically absolutely perfect; only $495. Hudson 1920 model 7-0, seven-passenger touring; extra good rubber and appearance; if you can use a car like this you can't go wrong at $600. Terms, trades. Other bargains in cars and used parts for almost all makes. W. Frank Cameron, Auto Wrecking, 848-923 View Street. Phone 1963.

A GOOD Ford in Maynard's auction, Friday morning. Takes Fernwood Hill in high.

FEDERAL Trucks. Cameron Motor Co., local distributors, 844 Fort St. Phone 4423.

FOR Sale—1923 Star Coupelet, run very little, full balloons; car in perfect shape. Price $695, terms or cash. B.C. Motor Exchange, 1052 Fort Street.

FOR Real Enjoyment for the Family—Take a car and drive yourself into the country. You will be surprised to find out at what little cost it can be done. B.C. MOTOR EXCHANGE, Ltd., 1052 Fort St.

JAMESON MOTORS, LIMITED
RED TAG
GUARANTEED USED CARS

MEANS the best service and protection that it is possible to obtain in purchasing a used car. We give 3,000 MILES guarantee on tires within one year, one year on battery, 30 days' guarantee on defective parts and free service on adjustments. We have sold at least 100 Red Tag cars this year which are giving 100% satisfaction. Our recommendations are the purchasers of our Red Tag cars.

STUDEBAKER Standard Six Duplex Phaeton, 1928 (Red Tag), equipped with front bumper, rear bumperettes, automatic windshield cleaner, rear view mirror, motometer and wing bar cap, clock in instrument board, spare tire, tube and tire cover, same as new, for $1545

STAR Sport Model, 1929, looks like new car (Red Tag), equipped with front bumper, motometer and bar cap, rear view mirror, automatic windshield cleaner, spare tire, tube and tire cover, trunk rack, for only $845

McLAUGHLIN Master Six Touring, good running order $195

JAMESON MOTORS, LIMITED
740 Broughton St. Phone 2246

SPECIAL Rehuilt Trucks—2½-ton Panhard; 2½-ton Diamond T.; 2½-ton G.M.C.; 2-ton Garford; 1½-ton Garford, 1920; Ford 1-ton truck, with Universal trans.; 23 Reo speed wagon; 1920 Gray-Dort, $150; Overland 93, $119; Hudson Super Six, $279; Fords, $25 and up. Chevrolet, 490; 3 and 4-ton worm-drive rear ends; trailers from 1 to 2-ton; second-hand parts for all makes of trucks. Clarke's Service Garage, 1757 Cook St.

REAL GOOD BUYS
OVERLAND, good battery, almost new tires, paint, upholstery, motor and everything in good condition. Price $125
OVERLAND 4, in excellent condition; always privately owned. A real economical buy $350
FORD Touring. Will run anywhere $45
FORD Tudor Sedan. Looks like new; has shockabsorbers, excellent tires; 90 in foot, everything A1. Price $425
FORD Coupe. A1 order, tires and everything. Bargain and see this at $400
OVERLAND 4, excellent tires, new battery. A car that will give excellent service. Same for large family. Only $150
McRAE-MELDRAM MOTORS
923 Yates Street Phone 1993
Oakland and Pontiac

REAL CARS
High Standard Used Cars Well Bought is Economy
1923 Nash, 2-pass. $1,000
1924 Reo, 7-pass. $650
1919 Studebaker, 5-pass. $125
Late Model Ford Delivery $375
CONSOLIDATED MOTORS (VICTORIA) LIMITED
676 Yates Street Phone 3172
Open Evenings, 7 till 9

1923 DODGE BROTHERS' COUPE. This car has been repainted and thoroughly overhauled. Many thousands of miles of Dodge Brothers' dependable service at $600. Late model Ford Coupe, with many extras, condition like new, at $320.
A. E. HUMPHRIES MOTORS, LTD.
939 Yates Street Phone 476

1 HUDSON Super Six, $350; 1 MacLaughlin Six, $275; 1 Dodge, 1920, $325; Overland 96, 5-passenger, $250; 1 Overland, with self starter, model 79, $40. Fords at $25, $45 and $75. Chevrolet Touring, $65. 1914 Cadillac limousine, $650; 1 2-ton Packard; 3-ton Diamond T; 3-ton Dodge; 1½-ton Garford; 1-ton Maxwell; 1-ton Ford, $225, with Universal transmission; 4-ton Sheldon, rear end complete. Trailers, any size, 1, 2 and 3-ton, cheap. Second-hand parts for all makes of trucks. 1 Excelsior 4-speed motorcycle, $65. Clarke's Service Garage, 1757 Cook Street.

HOTEL BUS FOR SALE
16 PASSENGER, six cylinder Packard, overhauled and painted, in first class condition. On view at Dempster's Garage, Bagnalend Street, where full particulars can be obtained.

65 AUTOMOBILES (Continued)

EXHIBITION SALE
1926 TUDOR SEDAN, hardly used and as good as new. Special offer now for $595
OVERLAND TOURING car, Model 63, 2-cylinder motor in absolutely perfect condition, carrying a guarantee for $190
1926 LIGHT DELIVERY. This car was exchanged for a Light Delivery Van. Can be purchased for $495
1922 TOURING, with four new tires, new paint, guaranteed in the most beautiful condition, for $300
1923 FORD TRUCK, completely overhauled motor, transmission and rear end $325
1921 TUDOR SEDAN, new paint, good rubber, overhauled motor and battery. Will sell for $395
1923 COUPE, five balloon tires, new paint, mechanically guaranteed for three months $535
OVERLAND TOURING, Model 90, four practically brand new tires, in good mechanical condition, for $175
1923 TOURING car, five full balloon tires, mechanically perfect, new finish. Special $430
1926 TOURING car, new rear end, motor in perfect condition, finish in medium skin color. Now $260
TOURING car, mechanically perfect, new paint. Special price $215
TOURING car, good for the hunting season, new rear end, good rubber $50
ROADSTER, a bargain at $45
1923 CHEVROLET TOURING, perfect mechanical condition, new paint. Special for $250
1923 ROADSTER, with full balloon equipment, A1 shape, finish in black color. New $420
1924 TUDOR SEDAN. Special this week $500

SEE THE FORD POWER SHOW AT THE EXHIBITION

PURCHASER'S GUARANTEE
30 DAYS' against defects, ten days' free service. All our cars are reconditioned; passed through and inspected by our shop and our electrical dept. Purchasers have the option of applying their deposits on any other saw or used car within ten days of purchase, if not satisfied.

"The House With a Definite Policy"

NATIONAL MOTOR COMPANY, LTD.
Authorized Ford Dealers
Phone 4200
821 Yates Street Victoria, B.C.

JUST A FEW
S-N-A-P-S
CHEVROLET B.G. Touring. This one is surely delivering power plus. A snap at $300
JEWETT TOURING, two-tone duco, good looking and in new-car condition $895
STAR SEDAN, not far from new and a chance to save some money at $950
HUDSON COACH, balloon tires and super-six performance at the bargain price of $1195
STUDEBAKER, late model special. This car looks like new. At the low price of $875
A. W. CARTER
912 Courtney Street; Phone 949
940 Yates Street; Phone 847
Hudson Super-Six and Essex Motor Cars
The Time-Proven Sixes

HUPMOBILE BARGAIN—1921 Hupmobile Touring, finished in 2-tone green, for $2,000 car for $400; terms. B.C. Motor Exchange, 1052 Fort Street.

EVE BROS., LTD.
1920 CHEVROLET SEDAN, 4-door, as new.
1923 OVERLAND SEDAN, 4-door.
1924 CHEVROLET Superior Touring, balloon tires, etc. $550
1924 CHEVROLET Superior $500
NASH 4 Touring $775
DURANT 4 Touring $625
NASH Six Roadster, in beautiful condition $1250
STUDEBAKER 7-Passenger, 1924 model, all new tires, repainted and overhauled $1350

CERTIFIED USED CARS
Every Car a "SAFE BET"
See any of the following cars and be convinced:
CHEVROLET "490" for $200
CHEVROLET "490," fine shape $350
OVERLAND Touring, only $250
FORD Coupe, a snap $400
FORD Sedan; going for $400
MAXWELL; a gift $75
SUPERIOR CHEVROLET $500
STUDEBAKER. Year Only $500
DODGE Sedan $900
SUPERIOR SEDAN $800
McLAUGHLIN Touring $500
LEXINGTON. Advanced "6" $750
NASH Touring $1350
STUDEBAKER; fine shape $1400
McLAUGHLIN. See this one $1700
McLAUGHLIN; a snap $1550
NASH Six $1300

VISIT OUR NEW SHOWROOMS
YATES AND QUADRA

BEGG MOTOR CO., LTD.
Phone 2002

USED CARS OF MERIT
OVERLAND TOURING $175
OVERLAND "91" TOURING $425
ESSEX COACH $450
DODGE ROADSTER $500
McLAUGHLIN ROADSTER $600
DODGE COUPE $775
WILLYS-KNIGHT TOURING $1185

PLIMLEY'S NAME PLATE
On a used car means that you are getting value for your money. One of these cars will suit you. Come in and talk over terms.
THOMAS PLIMLEY, LTD.
Broughton Street Victoria, B.C.
Phone 927

1924 OVERLAND 90. ..... $425
FORD TOURING $85
FORD TON TRUCK, engine overhauled and new crank shaft $150
COMING—JUBILEE 6-40. Under $1500
ERNIE HILL'S GARAGE
833 View St. Phone 3779
Open Till 9 P.M.

3½-TON Giant Logging Truck and Trailer and good hauling contract, $60 per day. Price $2,000. Apply B.C. Motor Exchange, Ltd., 1052 Fort St. Phone 413.

65 AUTOMOBILES (Continued)

THE BEST BUYS IN TOWN AT MASTERS MOTOR CO., LTD.
1923 Buys a STAR Coach, which is absolutely as good as a new car in every respect. A wonderful buy at $885
1926 CHEVROLET Superior Touring in lovely condition. If you are looking for a real bargain, see this one at $475
1922 McLAUGHLIN Master Four Touring. Mechanically perfect, and the outside appearance looks real smart $585
1921 FORD Touring, with good tires, new battery, etc., and running really nice $225
1925—STUDEBAKER Special "6" Touring, in beautiful shape; all good tires and just refinished $685
1920 Buys a real nice running and smart-looking little FORD Coupe. Come and see it. $350
1920—CHALMERS 3-Cylinder Touring. In splendid shape $385
1920—OVERLAND 3-Cylinder Touring. A gift at $150
We have several cars priced as low as $75
MASTERS MOTOR CO., LTD.
913 Yates St., Cor. of Quadra. Phone 372

BUYING A USED CAR FROM H. A. DAVIE, LTD., IS NO SPECULATION. YOU PAY A VERY LOW PRICE ACCORDING TO THE TYPE OF CAR YOU BUY, AND YOU KNOW IT IS AS REPRESENTED BECAUSE WE HAVE ALWAYS MADE A PRACTICE OF GIVING YOU FACTS INSTEAD OF "FANCIES."

McLAUGHLIN—Assortment of different models in both 4 and 6-cylinder types, any one of which will give you years of satisfactory transportation. $1,800 to $260
1920 JEWETT COACH (New Day)—Runs only a few days end hardly possible to tell from brand new. Equipped with bumpers front and back, motometer, four-wheel brakes, spare tire, etc. An opportunity to save a lot of money on a new car of this type.
OLDSMOBILE COUPE, 4-passenger—One of the nicest-looking cars in town and in first-class condition inside and out. If you want a coupe, be sure and try this one out $850
WILLYS-KNIGHT—Just overhauled and refinished, and is in first-class condition throughout. Undoubtedly one of the greatest bargains ever offered in this type of car $985
Assortment of Others
All on "Easy-to-Meet" Terms
H. A. DAVIE, LTD.
McLaughlin Buick Agency
880 Yates Street Phone 6900
Open Evenings

BARGAINS
B.C. MOTOR EXCHANGE, LTD.
WE are sometimes able to hurry forward, somewhat, the time when you'll be "ready" to own your own car, by soshling you to purchase to better advantage than you had thought it possible to do.
OUR PRESENT LIST INCLUDES
1921 HUPMOBILE Touring, in the best possible condition $575
1924-5 OVERLAND Touring. A wonderful buy for $575
McLAUGHLIN Master Six, Model E-45. A real car $350
McLAUGHLIN Master Six, Model E-44, Roadster $250
1920 DURANT Touring. All new rubber. Car in splendid condition $550
STUDEBAKER 7-Passenger Big Six, all new rubber. A gift at $575
FORD Roadster, starter, etc. Complete $150
1918 FORD Touring, all new rubber; car in good condition $85
1917 FORD Touring. The kind she likes, for $67.50
McLAUGHLIN 4-cylinder. Complete with set of spares to ride with $50
1920 HUPMOBILE Touring. Something worth while for $475
CHEVROLET 490 Touring. A fine family car $150
DODGE Sedan. In perfect shape $500
McLAUGHLIN D-48 Touring. Running well; all good rubber $200
GRAY-DORT Touring. A little wonder. Herb wants $125
CADILLAC, Model 57 double ignition, 7-passenger $750
1920 OVERLAND Sport Touring $200
1922 FORD Sedan. A bargain for $250
TERMS! TRADES!
We Repair Loose Wheels While You Wait.
PARTS—Wheels, axles, tires, gears, tops, batteries, radiators, lights, for all makes of cars.
If You Want to Sell Your Car See Our Official Appraiser
Auto Contracts Refinanced
B.C. MOTOR EXCHANGE, LTD.
1052 Fort Street Phone 413

A BARGAIN—Cadillac, Model 57, Sedan. Owned by a doctor; the best we have seen yet. Cost $6,000. Our price, $1,200. B.C. Motor Exchange, 1052 Fort Street.

66 AUTOS FOR HIRE

K. and B. 1-seat five-passenger Buick, enclosure, $1.50 hour, shopping; $3 touring; lady or gent chauffeur. Phone 1966.

69 BUSINESS OPPORTUNITIES

I HAVE capital to invest with services in well-established commercial house or business that will bear investigation. Box 9419, Colonist.

HAVE you an loan that few hundred dollars and services will finance? Box 4931, Colonist.

69A AGENTS' OFFERINGS

$1500—GROCERY business, suburban, doing a nice family trade of about $700.
$1350—SUPERIOR close-in business, groceries, candies, soft drinks, papers, etc.; positively reliable and all cash trade.
$1400—ACCESSORIES agency, absolutely high class and the best advertised goods on the market, well established and capable of great expansion.
$4500—IN STOCKTAKING. Most superior fruit, flowers, confectionery; commanding position; all cash trade at large profits.
HARRY AMPHLETT
215 Union Bank Building Phone 9260

69C HOTELS, APARTMENTS, ROOMING HOUSES

A REAL REVENUE-PRODUCER
APARTMENT HOUSE of 12 rooms with furnishings, gas ranges, etc.; also commodious 7-roomed house adjoining. Gross rental $1,080. Taxes $123. SURPLUS $1,642. Price $9,250 for equity, and assume mortgage of $2,500 at 7%. Two blocks from Parliament Buildings.
ALFRED CARMICHAEL & CO., LTD.
Exclusive Agents
Fort at Broad Phone 2909

APARTMENT Block, 10 suites, good investment, easy to rent; $12,000. Owner, Colonist Box 3085.

GOODWILL and contents of well-furnished apartment house of 17 rooms. Low price. Good revenue producer. Centrally located.
$750—CENTRALLY-LOCATED 14-room rooms. Reasonable terms. If interested in revenue-producing apartment block, come and see me.
F. F. HIGGS
900 Pemberton Building

ISLAND Highway—Licensed hotel, rooms, restaurant, store, etc. Well-established trade, no competition. Can be greatly improved. For full particulars call on J. R. Livesy, 204 Sayward Block.

69E MISCELLANEOUS

YOUNG man, married, business experience and ability, would purchase active partnership in established business. Box 9425, Colonist.

To Out-of-Town Subscribers

Out-of-town subscribers who wish to answer advertisements in which only the telephone number of the advertiser is given, may mail their replies to The Colonist, and The Colonist will communicate such replies to the advertiser.

70 BOATS AND LAUNCHES

ARMSTRONG BROS.—Marine ways, expert machinists. 234 Kingston Street. Phone 2064.

EVINRUDE motors. Let us demonstrate the new 1926 Sport Twin for you. Dual ignition. "E. M. Marvin & Co., 510 Johnson street, Victoria.

FOR Sale—22-foot launch, sound, and in running order. Will sell cheap; owner has no further use for same. Apply Stevens' Boat House, Bannerside Ave.

FOR SALE—22-foot launch, 9 h.p. engine; all in perfect condition. Phone Belmont 498R.

FOR Sale—11-ft. clinker-built boat, suitable for tender or trolling; built for Evinrude. Apply 742 Fingard Street.

WANTED—Strong work boat for Evinrude. Box 3401, Colonist.

28 FT. by 8 ft. 4 in. Fairbanks-Morse engine, first-class shape. 900 dollars. Phone 352.

2 BOATS, 9 and 10 ft., $ cedar, $10 and $15. 122 Niagara Street.

71 BUSINESS DIRECTORY

AUTO RADIATORS AND FENDERS

AUTO Radiator and Fender Specialists. Workmanship that cannot be excelled. BURGESS BROS. 1501 Government Street Phone 2901

BUILDERS AND CARPENTERS

ANYTHING in building or repairs. Phone 1752. Roofing a specialty. T. Thirkell.

BATHS

CRYSTAL GARDEN—Sea water bathing; hot sea water and Turkish baths. Phone 1007.

CARPET CLEANING

CARPETERIA CO., 740 Fort Street. Pioneers of Hamilton-Beach system; also repairs, alterations, etc. Phone 1409.

ISLAND Window & Carpet Cleaning Co., 917 Fort St. Phone 3616. W. H. Hughes, proprietor. Hamilton-Beach and shampoo systems. Repairs, alterations, etc. Vacuums for rent.

BRICK AND CEMENT

CHIMNEYS, mantels, boiler work, cement work. Horepool, 243 Davida Ave., Gorge.

DYEING

YOUR VERY BEST RUGS—You're afraid to send Oriental rugs to the cleaners! Why, there's nothing to be afraid of when you send them to the City Dye Works, because they will come back to you like new; absolutely unharmed. Telephone 76.

DRYGOODS—WHOLESALE

WHOLESALE DRYGOODS—Turner, Beeton & Co., Ltd., wholesale drygoods importers and manufacturers. Men's furnishings, tents. "Big Horn" Brand Shirts, Overalls. Mail orders attended to.

ENGRAVING

GENERAL engraver, stencil cutter and seal engraver. Gen. Crowther, Green Block, 1012 Broad Street, opposite Colonist.

EXPRESS AND TRUCKING

ATTENTION, please! Use Stocker's big van. House removals a specialty. Phone 3420.

DRAYMAN—Joseph Heaney, office at 1006 Wharf Street. Phone 1073.

EMBOSSED STATIONERY

PRIVATE STATIONERY embossed in any design or color. The Colonist, Commercial Printing Department. Phone 1957.

ELECTRICAL CONTRACTORS

HERBERT Clark Electric Co. Repairs and extensions. 80 Highland Drive. Phone 6002R.

FIRE INSURANCE

R. H. SAUNDERS, Hanna, Furniture and J. Coulson, 1601 Langley Street. Phone 9119.

FURNITURE MOVING

ABOUT furniture moving, packing, shipping or storage, see Jeeves & Adams Transfer Co. Forwarding and distributors. Get rates on Eastern points. Offices phone 1867. 737 Pandora Avenue.

ABLE MOVERS—Use Stocker's big van. Reasonable rates. Phone 3420.

HATS

FELTS, Panamas, cleaned and reblocked. Pit bobbed heads, ladies and gentlemen. Victoria Hat Factory, 1317 Broad. Phone 1739.

IRON WORKS

VETERAN Iron Works—Waddington Alley. Springmakers, forgers, ornamental ironwork; oxyacetylene welding. Phone 1408.

GLASS

BROKEN windows, leaded glass repaired. H. Horne, 1919 Davie. Phone 4977R.

JEWELRY

NEW goods exchanged for old gold, or gold bought for cash. Apply W. M. Wilkerson, Jeweler, 1310 Douglas.

LAWN MOWERS

LAWN mowers, filing, grinding. W. Rives & Son, 1473 Broad. Phone 8016-1128R.

LITHOGRAPHING

LITHOGRAPHING — Lithographing, engraving and embossing. Nothing too large and nothing too small. Your stationery is your advance agent. Our work is unequalled west of Toronto. The Colonist Printing & Publishing Co., Ltd.

PRINTING

WHY send your printing orders East, when you can get them done better, quicker and at the same price at The Colonist Printing Department.

PUBLIC STENOGRAPHER

MISS PIKE, 811 Jones Bldg. Work strictly confidential. Phones 4546 and 7496R.

PATENTS

ANDREW J. GREY, registered patent attorney. Personal attention. Phone 811. 518 Pembroke Street, Victoria.

PATENTS, trade marks, designs, copyrights. Featherstonhaugh & Co., the old-established firm of patent attorneys. Offices, 1030 Rogers Bldg., Vancouver, B.C.

T. L. BOYDEN, M.I.E.E., registered patent attorney, 613 View Street, and at Vancouver.

PLASTERING AND CEMENT WORK

J. ALLEN, Plasterer—Estimates given on plain and ornamental plastering, cement work, repairing, etc. Phone 6906. 3080 Heard Drive.

SHOWCARDS AND POSTERS

ART posters, showcards, lettering, commercial art. J. R. McMillan, 301 Union Bank Bldg. 618 View Street. Phone 1070.

TAILORS

LARGEST importers of English and Scotch suitings. F. M. Linkiater, 1126 Broad Street.

TYPEWRITERS

SEE the new "Underwood" portable, with standard keyboard at our office. United Typewriter Co., Ltd., 766 Fort Street.

THE Remington portable typewriter has the same keyboard as the big machine; no shifting for figures. Is "made in Canada." Remington Typewriter Co. of Canada, Ltd., 614 View Street. Telephone 6052.

WINDOW CLEANING

ISLAND WINDOW & CARPET CLEANING CO., 917 Fort Street. Phone 3616. "The Pioneer Firm" Hardwood floors waxed and polished by electric machine. W. H. Hughes, Proprietor.

71 BUSINESS DIRECTORY (Continued)

WOOD AND COAL

COOPERAGE FUEL WOOD
Phone 4802
BLOCK WOOD—Per load, 12.00; per cord $6.75
STOVE WOOD—Per load, $2.00; per cord $4.75
KINDLING—Per load, $2.00; per cord $3.50
$7.50 CORD, 20 half, delivered; best cordwood, stove lengths. Stephen. Phone 7061R1.

72 PROFESSIONAL DIRECTORY

BARRISTERS

FOOT & MANSER
Barristers, Solicitors, Notaries, etc. Members of Manitoba, Alberta and British Columbia Bars. Phone 916. Bank of Nova Scotia Bldg., Victoria, B.C.

CHIROPODY

PAINLESS chiropody. Why suffer needlessly from corns? Madame Cowpe, M.C.'s, 611 Sayward Bldg. Phone 6411.

CHIROPRACTOR

PAUL C. LONG, D.C., Ph.C., 720 Pemberton Building. Tel. 1193; Res. 4106L.

DENTISTS

DR. LEWIS HALL—Jewell Block, corner Yates and Douglas Streets.

MEDICAL SWEDISH MASSAGE

SWEDISH massage, mechanical therapeutics, radiant heat, electricity. Osteopathy. Swedish System. Phone 3466, 1016L. G. Bjornsfelt, S.M., 619-17 Pemberton Blk.

MATERNITY HOME

BEACROFT Nursing Home, 799 Cook. Mrs. E. Johnson, C.M.B. Phone 3782.

78 HOUSES FOR SALE

A FIVE-ROOM modern bungalow. Will sacrifice. Might take part exchange. Owner going north. Phone Sparkbrigs. 12330. Field Apartments.

A 3-ROOM house, bathroom, 3 lots, fruit trees, barn for 14 head, chicken house, milk circle; taxes paid for 1926. Clear title $1,000 cash. Box 8394, Colonist.

COSY 3-roomed house, open fireplace, bath, basement; chicken house. Walking distance. $1,350, terms. Box 2442, Colonist.

DUNCAN—On Island Highway within one mile of Duncan Postoffice, modern house, consisting of living-room 26x22 feet, dining-room, four bedrooms, bathroom, cloakroom, kitchen, etc.; electric light and city water. Garage, woodshed and chicken house. Tennis court, garden, bearing fruit trees, about 9 acres of land, good place for bathing pool. The house is in excellent order and only five minutes' walk from private and public schools. Low taxes. For sale by owner. Apply Box 2172, Colonist Office, or P.O. Box 672, Duncan.

FOR Sale—7-roomed house, large garden, on Orillia St, the Gorge district. Phone 7332L.

$2500—6-ROOM fully modern house, good condition. Apply Owner, Box 8422, Colonist. Phone 7096Y.

78A AGENTS' OFFERINGS

TO SEE IT IS TO BUY
A DANDY LITTLE HOME—Bungalow of 4 rooms with cement basement; open fireplace in living room; 2 fine lots, 50 x 150, with beautiful black soil, planted in fruit trees (bearing) choice varieties, also a quantity of small fruits and garden. A useful well-built 1-roomed shack for rent, a couple of poultry houses on the property. Price reduced for a quick sale to $1,500.
HOBBS, GRUMB & SON
Mahon Building, 1112 Government Street

PROSPECT LAKE SNAP
CLOSE to West Saanich Road, attractive five-room cottage containing living and dining-rooms, kitchen, two bedrooms, bathroom and big veranda.
TWO LARGE WATERFRONT LOTS
No rock, all good garden land; a number of fruit and shade trees.
This property is a comfortable all-the-year round home and would make a profitable resort for refreshments, boat hire, tennis, etc.
PRICE, $2,100
R. P. CLARK & CO., LTD.
View and Broad Streets

FOR Sale, most suitable land for seed, bulb growing, for farming, chicken farming, with or without buildings, centrally situated, excellent water supply, in 5 to 20-acre lots at very moderate prices.
C. WALLICE
Real Estate and Insurance Agent
Cowichan Station B. & N. Railway

A SPECIAL HOME BARGAIN
SPLENDID LOCATION, CLOSE TO PARK AND BEACH
PRICE REDUCED TO $3,950. TERMS
FAIRFIELD DISTRICT—Attractive seven-roomed semi-bungalow, all modern conveniences except furnace, cement basement, open fireplace, built-in features, garage, large lot. Moderate terms. Price reduced for a few days only to $3,350. Reasonable terms.
P. R. BROWN & SONS, LTD.
1118 Broad Street Phone 1079

FOR Sale—House, 3 rooms, bathroom; garage, garden, outhouses. Would take car as part payment. A snap. Apply Owner, 7064R.

FAIRFIELD BUNGALOW BARGAIN—Modern, 6 large rooms downstairs and large attic; large living room with fireplace, entrance hall, separate toilet, basement, furnace, high position, close in, 10 minutes to P.O. Only $3,300. Exclusively by Bagshawe & Co.

FERNWOOD—5-room modern house, 4 bedrooms, 3-piece bathroom, cement basement, furnace, full lot. This is a mortgage foreclosure, hence the low price, only $3,200. Worth at least $3,600.
NORTH DOUGLAS—3-room house, 3 bedrooms, 3-piece bathroom, plastered, nice and clean inside. Price $2350. $250 cash, balance as rent.
SAM CALVERT
725 Yates St. Phone 2112

HILLSIDE District—Special snap (why pay rent?)—Mortgage foreclosure. A splendid buy in a 7-roomed up-to-date residence, consisting of reception room, dining-room, den, kitchen and 3 bedrooms, built-in features, open fireplace, 3-piece bathroom; full size cemented basement, hot air furnace, stationary tubs. High elevation. Price only (easy terms) $3,200. Foul Bay—Large double corner (108x126), close to sea. $900. H. G. Daiby & Co., 934 View, opp. Spencer's.

HOUSES built on instalment plan. Modern homes for sale on easy terms. D. M. BALE, Contractor, Fort and Cadboro Bay Phone 3390

NEW stucco semi-bungalow, near car, sea and park. Accommodation consists of two reception-rooms with hardwood floors and French doors between the rooms, side entrance and hall also. Dining-room with beamed ceiling, kitchen with built-in conveniences; three-piece bathroom, two bedrooms with cupboards downstairs, two bedrooms upstairs. Cement basement. C. S. Marchant, 113 Pemberton Bldg. Phone 6074.

SUBURBAN HOME FOR SALE
ON 4½-mile circle, with paved road—8-room dwelling, sewered and with city water; furnace and open fireplaces; garage, chicken houses (Chinaman's house and other outbuildings. Nearly 9 acres of choice land, through which a stream runs. Kitchen garden, flower garden, lawns and shrubbery, orchard of 80 fruit trees and abundance of small fruits. Immediate possession. Taxes not over $40. Price $8,250.
BEAUMONT BOGGS & CO., LIMITED
Agents 620 Broughton Street

HOMES FOR SALE
SHELBOURNE STREET—Four-room bungalow, pantry, toilet (no bath). Lot 40x142. Price $950. $600 cash, balance rent.
JAMES BAY, Craft Street—Five-room bungalow, bath and toilet; nicely situated. $2,200. Terms: $100 cash, balance as rent.
J. A. BARRON & CO.
737 Fort Street Phone 2734

6-ROOM modern bungalow, 539 Langford Street, close to Industrial Reserve. $1,100, terms. T. S. McPherson, 530 Central Building. Phone 1264.

78 HOUSES FOR SALE (Continued)

PEMBERTON & SON
OAK BAY
We Specialize in Oak Bay
GOOD HOUSES
ARE getting scarce in this district. Should you require a house for the Winter, it would be as well for you to give us your requirements at once.
WE HAVE COMPLETE LISTINGS
You can save much time and trouble by telling us the size and full particulars of the house you need, and also the sum you have at your disposal.

FAIRFIELD
BUYERS who have delayed a year are surprised when they find their choice of buildings lots in this section is so limited
SEE US IF YOU WANT TO SIZE UP FAIRFIELD QUICKLY

PEMBERTON & SON
122 Fort Street Victoria, B.C.
Phone 139

Money to Loan at Current Rates

LOVELY FAIRFIELD HOME WITH TWO NICE LOTS
THIS is a very desirable residence, situated on the best part of Linden Avenue, close to Beacon Hill Park, sea and car line. Dwelling is of eight rooms, well built, excellently arranged throughout, and possesses special features, such as large open fireplaces, hardwood floors, extra plumbing, two toilets, gas laid on, large clothes closets.
It is impossible to realize the bargain price at which this residence can be bought ($9,200), without seeing the place.
Terms can be arranged. We are correct in stating that there is not a better home buy on the avenue.
B.C. LAND & INVESTMENT AGENCY, LTD.
232 Government Phone 122

A SMALL HOUSE IN AN EXCLUSIVE DISTRICT
VERY suitable for a young married couple, two or three ladies, or any people who do not wish to be burdened with a big house, or to have a servant living in the house. Designed like a flat, with minimum of space for kitchen and dining-room, but a spacious living-room, 14x18; and bedroom 10x10 and one 3½x13. New, spotless and bright, with standard bathroom fixtures and combined laundry tray and sink. Wired for electric range and hot water heater, also electrical outlets for iron, toaster, coffee percolator, vacuum cleaner, curling irons, reading lamps, etc. Warmly built and easily heated. Property 72x200, near car line, in a very quiet, sheltered, but sunny spot. This house at $2,900 will cost you between $22 and $25 monthly to carry, according to the amount you pay down. You can have immediate possession. Let us show it to you, without obligation.
GILLESPIE, HART & TODD, LTD.
711 Fort Street
Real Estate Insurance Bonds

BEAUTIFUL FAIRFIELD HOME FOR SALE
WE have been authorized to place on the market for the first time one of the most attractive of Victoria's bungalow homes. This delightful little place is practically new and is in really first-class condition. The dwelling is constructed of specially prepared, fireproof concrete blocks, with stucco exterior, giving a structure that will far outlast the ordinary built stucco bungalow. There are 5 LARGE, CHEERY ROOMS, containing every modern convenience and many little "extras" that are not found in the average home. Gas laid and two gas ranges go with property. Exceptionally fine cement basement, Chinaman's room, set wash tubs, hot air furnace, etc. Well-built stucco garage, with solid cement runway. Nice lot, all laid out in attractive garden and lawns. Most desirable location, near the sea. This is real honest value at ONLY $3,250.
SWINERTON & MUSGRAVE, LTD.
640 Fort Street

UPLANDS AND OAK BAY
WE have some exceptionally nice houses in above districts at most attractive prices. Full information on request. We would advise to buy NOW; property will never be cheaper.
R. V. WINCH & CO., LTD.
Realtors
940 Fort St. Established 1909 Phone 2146

$8500 OFF QUADRA $8500
JUST COMPLETED
GRANITE AND STUCCO CONSTRUCTION
A HOUSE that is warm in Winter and cool in Summer. Ten rooms, hardwood floors and exceptional features throughout. For particulars apply
R. G. CHRISTY & CO. LTD.
Times Building Victoria, B.C.

$5750—SIX-MONTHS-OLD 6-ROOM STUCCO BUNGALOW; BEST PART HIGH FAIRFIELD—An artistically finished HOME, in pretty garden, in the most desirable location in this select district. Living-room with open fireplace, dining-room, 3 bedrooms, 3-piece bathroom; garage, full cement basement. A home worthy of the name. For terms and particulars apply:
VICTORIA REALTY CO.
812 View Street Phone 2016
"Reliable Realtors"

$4500—REAL SNAP—$4500
(New listing, received August 7)
6-ROOM house on Howe Street, in the high part of Fairfield, consisting of entrance hall, drawing room with open fireplace; large, bright dining-room; den with bookcases, etc.; four large bedrooms with clothes cupboards, etc.; separate bath and toilet; full cement basement with new furnace. Large lot. This house can be handled on easy terms. $2,000 cash, balance at 7% on continuous mortgage. Listing No. 142.
B.C. BOND CORPORATION, LTD.
1200 Government St. Phone 240-243

BARGAINS IN HOMES
$1900—VANCOUVER STREET—6-room semi-bungalow and bath, two

82 ACREAGE FOR SALE (Continued)

PEMBERTON & SON

WONDERFUL ISLAND FOR A HOME

404 ACRES, with 200 acres in arable land, mostly black loam. Water supplied by springs.

Part of island is timbered with spruce and fir in marketable quantities.

Very best fishing to be had, also good hunting.

You cannot fail to realize on this as an investment at the price of

$5000 TERMS

5.18 ACRES excellent soil, cleared and fenced. A five-roomed house, barn and outbuildings. About 40-50 bearing fruit trees. Cold water into house from well. Situate two minutes from school, store and bus. At a bargain for quick sale $3150 ($1,150 down, or even less)

6 ACRES, just outside 3-mile circle; almost half cleared. A very good, modern, 1½-story dwelling of six rooms, 3-piece bathroom and toilet. Cow stable, chicken houses. City water, light, phone and bus past door.

$4000 $1,250 DOWN.

BEAUTIFULLY BUILT, NEW, MODERN STUCCO BUNGALOW ON DEEP COVE WATERFRONT. BASEMENT, OPEN FIREPLACE. STUCCO GARAGE. TAXES $5.

ANOTHER BARGAIN AT $3200

PEMBERTON & SON
625 Fort Street Victoria, B.C.
Phone 355

ALL cleared; 65 acres or 21 acres for sale. Joseph Goyette, Royal Oak P.O.

CHOICE Waterfront Acreage at Gordon Head. Over five acres of choice land, part waterfront, on choice bay. Land is planted to small fruits. City water and light available. Price $6,500 on terms.

JOHN GREENWOOD
1226 Government Street

FOR Sale—16 acres near paved road, south of Saanichton, suitable for chicken and fruit farm, part cleared. Small house and barn. Address owner, Box 6325, Colonist.

FOR Sale—16 acres bottom land, near Elk Lake, part cleared, balance stumps and pasture, running stream. Would make excellent fruit, strawberry or chicken farm. Address owner, Box 6329, Colonist.

FOR Sale—Farm, 56 acres, 35 in cultivation. 7-room modern house, barns, numerous bearing fruit trees, 4 miles from city. Address owner, Box 6346, Colonist.

NORTH SAANICH

HALF-ACRE of garden with cottage of six rooms overlooking pretty bay. Pears and chicken house. Fruit trees and bushes. Co.'s water. $2,000.

SPARLING
At Deep Cove Tel. Sidney 162T

COOKE HARBOR—16 acres. Good modern house, with water system. Stables, chicken houses, good fencing, etc. This is a beautiful location and price has been set at $6,500 for quick sale.

MILL BAY, close to Solarium—10 acres, with waterfrontage, at $1,200. This is good buying, as in the near future a property like this will cost money.

MUTUAL REALTY (CHISHOLM)
416 Hayward Bldg.

SEAFRONT RESIDENTIAL FARM, 13 ACRES RICH SOIL, NEARLY ALL UNDER CULTIVATION. Water rights give unlimited water for irrigation and domestic purposes. Well-built cottage, like new. Boat landing, barns, garden, orchard and small fruits, all fenced; safe bathing and boating; electric light and phone. Only 10 miles from Victoria, adjoining highly improved properties. No rock or waste land. Price reduced for quick sale, $4,500. Adjoining acreage can be bought.

COUNTRY HOME COMPLETE WITH FURNITURE, COW AND CHICKENS. 3 ACRES, GOOD HOUSE WITH CEMENT BASEMENT. Chicken houses, barns, and fine old family orchard with acre of small fruits. Unlimited water. Price, complete, $4,500.

G. C. HOWELL,
103 Pemberton Building

THE Selerium at Mill Bay is now under construction. Adjacent property will increase in value. Fully modern 7-room house, garage, boathouse, lighting plant, etc.; 100 fruit trees, 5 acres under cultivation. Price $9,000, or with 4 acres without waterfrontage, $6,000. Ideal country home or a revenue producer as inn, tea room, or fruits, vegetables or poultry.

ALFRED CARMICHAEL & CO., LTD.
524 Fort St. (at Broad) Phone 5522

OWNER'S DESPAIR—BUYER'S PROFIT

$4500—COST $14,500—It's true, too. Occupying one of the best locations on the Esquimalt Lagoon, running from public road up to and including waterfront. 16 acres of unsurpassed agricultural land, large portion of which is irrigated by free and perpetual water rights. Fruit trees, small fruits. Small house. All fenced and cleared. Ideal fishing, boating and bathing. Hop, stride and jump from Victoria.

HARRY AMPHLETT
212 Union Bank Bldg. Phone 5503

RIVER FRONTAGE, CLOSE TO THE SEA

$3200—16 ACRES of good land; about 2½ cleared, 6 fenced, 1½ in hay; 25 assorted fruit trees, 6 years old; small fruits and good garden. Four-roomed modern bungalow, bathroom, hot and cold, etc.; fireplace and fixtures. Good well, woodshed, garage and phone. On good road. Boat anchorage at the mouth of the river.

A. S. BARTON
110 Pemberton Bldg. Phone 2601

WATERFRONT, SOOKE INNER HARBOR

140 ACRES, with new modern 6-room bungalow, an sheltered bay.
Price on terms, with 146 acres, $5,000.
Price on terms, with 65 acres, $3,000.
Price on terms, with 9 acres, $6,000.
Owner B. BIERMANN, East Sooke, B.C.

GLANFORD AVENUE, SAANICH

6 ACRES of excellent land, all cleared. For quick sale this property will be sacrificed at $1,500, on terms.

MACNICOL & CO.
874 Yates Street Phone 2470
All Classes of Insurance Written

18½ ACRES waterfrontage, Sooke Harbor, on main road. Light clearing. Telephone close. Clear title. Cheap. Box 5237, Colonist.

85 FARMS FOR SALE

ELK LAKE FRUIT FARM, FOUR ACRES, ON PAVED ROAD; 6 ROOMS, FOR IMMEDIATE SALE OFFERED AT $4,500. Rich, deep black loam, all tile-drained. One acre heavy-bearing lingonia, ¼ acre raspberries, 60 young fruit trees, bathroom, garage, chicken house, ever-flowing, bubbling spring of good water, gas engine and large water tank, water piped to garden. Many hundreds of bulbs. House is served with hot and cold water, has large living-room, open fireplace, 2 bedrooms and modern bathroom.

PRICE $4500

CROSS & CO.
Belmont House Victoria
Opposite Postoffice

FOR Sale—5½ acres; 7 cleared. 7-roomed bungalow, city water, bath, etc. Poultry houses. Box 6370, Colonist.

GORDON HEAD Special—2½ acres choice land, nice location for home or small suburban garden, with chickens and fruit. All been cultivated. City water, light and phone available. Snap price, $575, terms. T. P. McConnell, Pemberton Bldg.

METCHOSIN District—7½ acres, real good land, all cleared except ¼ acre. Nice little cottage and barn, city water passes property, also spring on land. Price $2,650, on reasonable terms. F. F. Higgs, 206 Pemberton Building.

87 FARMS WANTED

IMPROVED farm wanted near Victoria. Box "Business Opportunities." H. Amphlett, 216 Union Bank Bldg. Phone 5503.

WANTED to Rent—Small up-island farm, not less than 20 acres good land. Box 6420, Colonist.

Finance and Commerce

PRICES BREAK EARLY THEN RECOVER WELL

Advance in Rediscount Rate Starts Selling Movement in Bond Market—Time Money Hardens

NEW YORK, Aug. 13. — Stock prices broke sharply today on the unexpected increase of the New York Federal Reserve rediscount rate, and then developed a surprising outburst of strength which wiped out most of the earlier losses of 1 to 10 points and sent dozens of issues 1 to 7 points above yesterday's final quotations. It was one of the most complete reversals of form in recent stock exchange history and had a bewildering effect on many traders and investors.

Wall Street's first impulse today was to sell stocks on the theory that the "good news" in General Motors, directors of which declared a 50 per cent stock dividend yesterday, was out, and the higher bank rate probably would be construed by many as a check on extravagant speculation in stock.

The nervousness of traders, made apparent by the erratic fluctuations in many issues in the early trading, was taken advantage of by professional shorts, who succeeded in touching off a number of stop orders, resulting in precipitous declines in some of the high priced specialties.

In the rails, Atchison, Baltimore & Ohio, Norfolk & Western and Southern Railway preferred were carried to new high record prices.

Sudden displays of bullish enthusiasm in American Smelting, General Electric and other industrials, which had not shared extensively in the recent upswing, sent the shorts in these and other industrials scurrying to cover, closing prices generally being at or near the high levels of the day.

Call money held steady at 4½ per cent all day.

Total sales were 1,706,200 shares.

Firmer credit conditions, indicated by the advance in the New York Federal Reserve rediscount rate to 4 per cent, started a selling movement in today's bond market, which carried all classes of issues to lower price levels. Time money rates, which were marked up several weeks ago, showed a further hardening tendency.

(All Fractions in Eighths)

	High	Low	Bid
Allis Chalmers	60-2	58	58-2
Allied Chem.	134	134	134
Am. Beet Sugar	24-7	24-7	24-7
Am. Rosin. Mag.	18	18	18
Am. Can.	60-5	58-6	60-5
Am. Car & Fdy.	100-6	56-7	100-6
Am. Locomotive	106-5	102-7	104-4
Am. Smelters	146-2	132-7	145-2
Am. Steel Fdy.	46-2	45-1	45-2
Am. Sugar	76	72	72
Am. Sum. Tob.	30-3	29-2	30-1
Am. Tel. & Tel.	143-2	142-6	142-7
Am. Tobacco	184-7	183-7	184-7
Am. Tobacco B.	117-6	117-6	117-6
Am. Woolens	27-4	24-6	27-4
Anaconda	53	49-6	51
Armour A.	14-4	14-3	14-4
Atlantic Gulf	56-5	55	56-5
Atlantic Coast L.	150-3	146-6	146-6
Baldwin Loco.	120-4	117-1	120-4
Baltimore & Ohio	104-2	102-1	104
Bethlehem Steel	47-2	46-7	47-2
Brooklyn Manhat.	54-4	54-4	54-4
California Packg.	71	71	71
California Pete	22-1	22	22-1
Can. Pacific	164-6	163-4	164-6
Central Leather	6-7	6-7	6-7
Cerro De Pasco	71-2	70	70
Chandler pfd.	60	30	60
Chesapeake & Ohio	146-4	144-3	146-3
Chi. Rit. Western	82-3	82-3	82-3
Chi. Mil. & St. P.	16-6	13	16-6
Chi. & Northwest	76-4	74-2	76-2
Chi. R. I. & Pac.	55-4	53-4	55-4
Chrysler Motor	36-7	35-7	36-7
Coro Cola	161-7	158	161-7
Col. Fuel & Iron	43-6	42-5	43-6
Columbia Gas	61-6	61-2	61-6
Cons. Gas	110-3	107-5	110-3
Cont. Can	82-6	82-3	82-4
Cont. Oil	69-6	66-6	69-6
Cont. Motor	11-6	11-5	11-5
Corn Products	47	44-6	47
Crucible Steel	75	74-6	74-5
Cuba Am. Sugar	23-5	23-5	23-5
Davison Chem.	56-6	56-1	56-1
Del Lack. & West.	145-7	145-7	145-7
Dodge Bros.	26-7	26-7	26-3
Dodge Bros. pfd.	37-4	37-2	37-2
Dupont Powder	691	683	685-2
Elec. Power	15	15	15
Engineer Gold	10	10	10
Erie	54	54	54
Erie First pfd.	42-4	42-4	42-4
Famous Players	117-2	115-5	117-1
Fisk Rubber	65	63-2	63-6
Fleischmann Co.	50-6	46-4	50-5
General Asphalt	71	66-4	71
General Cigar	50-5	50-5	50-5
Gen. Electric	93-6	92-2	93-0
Gen. Motors	208	167-3	208-4
General Petroleum	63	63	63
Goodrich Rubber	46-7	46-7	46-7
Granby	25	24-5	25
Great North. Ore	15-7	15-7	15-7
Great North. pfd.	75-2	73-7	75-2
Gt. West Sug.	67-2	66-2	66-2
Gulf States Steel	73	72-7	73
Houston Oil	58-5	56-5	58-5
Howe Sound	37-2	37	37-2
Hudson Motor	64-4	63-6	63-4
Hupp Motors	26-4	25-1	25-4
Illinois Central	123-4	123	123-4
Imperial Oil	36	35-4	35-5
Inspiration	26	26	26
Int. Comb. Eng.	56-2	54-5	56-2
Int. Pete	31	30-5	30-5
Int. Mer. Marine	7	7	7
Int. Mer. Mar. pfd.	66-1	66-1	66-1
Int. Nickel	30-6	30-2	30-4
Int. Tel. & Tel.	117-2	117	117
Kan. City South.	45-3	44-6	45-1
Kennecott Copper	57-4	56-2	57-4
Lehigh Valley	56-4	55-6	56-6
Louisiana Gulf	16-1	16-1	16-1
Louis & Nash.	133	127	133
Mack Truck	126-2	127-5	130
Manhattan Elec.	83-4	81	83-4
Marland Oil	58-6	57-1	58
Mathieson Alk.	59-2	58-1	59-2
Miami	14-7	14-6	14-6
Miss. Pacific	38-7	38-6	38-2
Missouri Pac. pfd.	50-5	49-5	50-5
Monitoring Power	76-3	76-3	76-3
Montgomery Ward	71	70-2	70-2
Nash Motor	23-6	23-4	23-4
Motor Meter	41-6	41-6	41-6
Motor Wheel	23-5	23-4	23-4
Nash Motors	58-2	57-6	58-2
National Biscuit	54-4	52-6	54-4
Natl. Cash Reg.	42	41-2	42
Natl. Dairy Prod.	73	70	73
National Lead	160	160	160
Norfolk & West.	164-6	160-4	164-6
North Am. Co.	54-3	54	54-3
Northern Pacific	76-1	73-6	76
N. Y. Central	137-4	135-1	136-2
N.Y., N.H. & Hart	46-3	45	46-3
N.Y. Ont. & West.	25-3	24-7	25-3
Packard Motor	36-5	34-6	36-1
Pacific Oil	53-3	51-3	51-3
Pan. American	67-4	67-4	67-4
Pan. American B.	67-4	65-4	67-4
Pennsylvania R.R.	44-6	43-4	44-6
Pere Marquette	65-2	65-2	65-5
Phillips Pete	47-4	47-4	47-4
Pierce Arrow	30-2	24-7	30
Producers & Ref.	13-4	13-4	13-4
Pullman Co.	174-6	173	173-1
Pure Oil	36-5	36-5	36-5
Radio	44	43-4	43-4
Reit. Steel Spring	36-4	36-4	36-4
Ray Cons.	14-6	14-6	14-6
Reading	58-4	54-4	56-6
Rep. Iron & Steel	60-6	60	60-4
Royal Dutch	50	50	50
Savage Arms	76	70	76
Schulte	46-7	45-7	46-7
Sears Roebuck	96-6	96	96
Shell Union	23-4	23	23-1
Sinclair Cons.	31-1	30-6	31-1
Sloss Sheffield	118-4	110-4	110-4
Southern Pac.	106-5	105-5	105-4
Southern Railway	120-6	118-6	120-6
Standard Gas	54-6	54-4	54-5
Standard Oil Cal.	40	39-2	40
Standard Oil N.J.	43-7	43	43-7
Stanford Oil Ind	64	63-7	66-7
Stewart Warner	75-2	74-1	70-2
St. Louis & S. Fran.	67	67	67
Studebaker	54-7	50-5	54-2
Stromberg Carb.	37-2	37-2	37-2
Tennessee Copper	12	12	12
Texas Co.	53-2	53	53-2
Texas Gulf Sulphur	105-1	105	105
Texas Pacific R.R.	56	56	56
Tex. Pac. C. & O.	14-5	14-0	14-5
Timken Roller	61-3	61-3	61-3
Tobacco Prod.	105-4	104-4	104-4
Tobacco Prod. A.	111-5	111-5	111-5
Transcont Oil	5-7	4-6	5-7
Union Pacific	157	155-4	157
U.S. Cast I. Pipe	236-1	230-4	230-4
U.S. Ind. Alco.	76-4	67-4	68-2
U.S. Rubber	59-6	56-5	59-0
U.S. Steel	153	143	153
Universal Pipe	54	53-5	54
Vanadium	28	27-4	28
Wabash	76	76	75
Western Union	144	143	144
Western Pacific	70	68	68
Westing. Elec.	66	64-1	66
White Motor	61-5	60-1	61-2
Willys-Overland	28	27-2	28
Woolworth	168	166	168
Worth. Pump	27-2	67-2	27-2
Yoston Rh. & Tu.	62	60	63
Yel. Trk & Coach	21-5	20-2	21-2

NEW YORK CURB

(Supplied by R. P. Clark & Co., Ltd.)
(3 o'clock List)

	Bid	Asked
Industrials—		
Acme Coal	95	.66
Centrifugal	20¾	21½
Checker Cab	.03	.07
Durant Del.	.11¾	.16
Mesabi	01¾	01¾
Stutz	.21	.26
Reo	21½	.02½
Tob. Prod. Ex.	.03½	.03¾
Un. Profit Shar	.10	.18¾
Un. Retail Candy	.06¾	.08¾
Cities Serv. com.	.47¾	.47¾
Cities Serv., pfd.	.83	.84½
Cities Serv., Bkrs	61½	.52
Am. Gas El.	.05½	.06½
Lehigh Pow. Secs.	.17	.20
Oils—		
Carib	14¾	.14¾
Glenrock	.10	.25
Int. Pete.	33¼	33¾
Merl. Mex	.06	.02¾
Mexico Oil	.04	.05
Continental Oil	20¾	20¾
Pennock Oil	.17	.17¾
Ryan Cons	05¼	.05¾
Sapulpa	.08	1.00
Salt Cr. Prod	30¼	.30¾
Salt Cr. Cons.	93¾	.05
Wilcox	.31	.32
City	14¾	14¾
Mo.	24¾	24¾
Mines—		
Cab Jerome	.04	.05
Cone Copper	03¼	06¼
Cresson	02¾	02¾
Delores	.40	.42
Eureka	.06	.07
Hecla	17¾	.18
Hollinger	16¾	16¼
J. V. Devel.	.15	.20
Kerr Lake	.01	.01¼
Mason Valley	.02¾	.02¾
Nipissing	.06¾	.06¾
Ohio Copper	.52	.00
Tech Hughes	.01	.04¼
Un. Eastern	.25	.35
Un. Verde Ex.	.26	.28½
Wayne Coal	..	.15

Victoria Stock Exchange

Mining—	Bid	Asked
B. C. Silver	1.50	2.00
Duthie Mines	1.60	1.75
Glacier Creek	.06½	.25
Gladstone	..	.22
Goldsmith	.23	.25
Gleaner	..	.60
Granby	24.60	27.00
Howe Sound	27.00	40.00
Independence Gold	..	.05
Indian Mines	.06	.08½
International Coal	.15	.25
L. & L. Glacier	..	.12
Lakeview	..	.03
Leadsmith	.08	.10
Lucky Jim	..	.16
Malaspina	..	.15
Marmot Metals	.06½	.16
Porter-Idaho	..	.10
Premier Gold	2.12	2.20
Richmond	..	.10
Russell Creek	..	.40
Selkirke	..	.61
Silverado	..	.40
Silver Crest	..	.16
Silversmith	.47	49½
Sunloch	..	.42
Terminus	..	.06
Victoria	..	.12½
Oils—		
B. C. Montana	..	.00½
Miscellaneous—		
B. C. Permanent Loan	164.62	165.30

Sales

603 Dunwell at 1.70; 500 Glacier at .08; 500 Mermot at .10; 5,000 Mermot at .10.

VANCOUVER EXCHANGE

VANCOUVER, Aug. 12.—Today's quotations on the Vancouver Stock Exchange were:

	Bid	Asked
B.C. Silver	1.66	6.10
Bayview	..	.00
Cark Province	..	.06
C. M. & S.	22.00	..
Dunwell	1.71	1.71
Daly-Alaska	..	.20
Gladstone	24½	.26
Glacier	.07½	..
Granby	24.60	26.00
Howe Sound	37.00	40.00
Hoselton Gold Cobalt	..	.01
Independence	.07	.08
Indian Mines	.06½	.06½
International Coal	.13	.20
L. & L.	..	12
Lucky Jim	16½	18
Lakeview	.02	.04
Leadsmith	.08	.09
National Silver	.14	13
Premier	2.15	2.20
Porter-Idaho	..	.02
Ruth Hope	..	.26
Richmond	..	.06½
Selkirke	..	.64
Silver Crest	..	.12
Silversmith	.42	46½
Surf Inlet	.03	.05
Terminus	.06	..
Trojan Oil	.01½	.06½
Victoria	..	.05
Alhambra	..	.10
B.U. Montana	.00½	.26 0-16
British Petroleum	.10	10½
Maple Leaf	..	.43
R.C.M.R., P. and O.	103.00	104.00
B.C. Tel., com.	147.50	..
B.C. Tel., pfd.	102.50	..
B.C. Perm. Loan	162.00	..
Gregory Tire and Rubber	..	1.60

Morning Sales—806 Silversmith at .42; 2,000 Porter-Idaho at .07, 1,000 British Petroleum at .10; 1,000 at 10½; 2,000 at .11; 1,000 Gladstone at .23½; 500 at .30; 1,200 Dunwell at 1.71; 500 Marmot at .03¾.

Afternoon Sales—500 Silversmith at .43; 1,000 at .45; 1,000 British Pete. at .10½; 100 Dunwell at 1.71; 1,300 Premier at 2.17; 1,000 Gladstone at .31; 2,000 Marmot at .10½.

MONTREAL STOCKS

(All Fractions in Eighths)

Abitibi	71-4
Asbestos, com.	75
Asbestos pfd.	70
Atlantic Sugar	74-4
Bell Telephone	134
Brazilian Trac.	111-5
Brompton Pepar	61
Can. Cement, com	106
Can. Cement pfd.	112-0
Can. Car Fdy. com.	40
Can. Car Fdy. pfd.	66
Can. S.S. com.	15
Can. S.S. pfd.	74-2
Can. Cottons	114
Can. Converters	61
Can. Ind. Alcohol	15-4
Cons. M. & S.	236-2
Dom. Bridge	105-0
Dom. Glass	92
Dom. Textile	95-5
Howard Smith	62
L. of Woods Mfg.	161
Laurentide Co.	52
Mackay Co.	134-4
Montreal Power	67-7
National Breweries	65
Ontario Steel	74-6
Ogilvie Mlg. Co.	190
Ottawa Power	66-2
Penmans, Ltd.	122
Shawinigan	101
Spanish River Pulp	106
Spanish River Pulp. pfd.	116
Steel of Can.	102-2
Twin City Elec.	96-2

Spokane Stocks

(From Northwest Mines Investment, through R. P. Castle & Co.)

	Bid	Asked
Ajax	.13	.60
Ambergris	.03¾	.04
Caledonia	.07½	.09
Callahan Zinc-Lead	1.65	2.10
Gladstone Mountain	.30	.32
Goldsmith	22½	.24½
Hecla	17.75	18.00
Leadsmith	.08¾	.05¾
Lucky Jim	.16¾	.18½
Marsh Cons.	.02¾	.03¾
Prospector Gold	2.15	2.30
Richmond Cons.	.08½	.09
Sherman Lead	.16½	.12½
Silversmith	.47	.42¾
Standard	.04½	.12
Stratton	.34	.38
Sunshine	.64	.23
Tamarack	.23	.31
Western Union	32¾	.03¾

TORONTO MINES

(Supplied by R. P. Clark & Co., Ltd.)

	Bid	Asked
Amulet	1.65	..
Argonaut	.22	..
Barry	.56½	.57
Ridgeod	.06½	.08½
Bucklaghem	.03½	..
West Dome	.15½	.16
Dome	11.40	..
Goldale	.36	..
Hollinger	16.40	..
Hunton	.11	.16
Indian	.05¼	.07
Kirkland Lake	1.00	1.15
McIntyre	.30	..
Newray	.31	.30
Noranda	17.00	..
Premier	2.10	2.12
Vickers	.53	..
Vipond	1.70	1.80
Wasapike	.01½	.02
West Tree	.02¾	.02¾
Wright Hargreaves	6.45	..
Night Hawk	.02¾	..
Beaver	.73	..
Con. Lorrain	.60	..
Capital	.05	..
Castle	1.46	..
Cariagee	4.00	..
Crown Reserve	.05	..
Keeley	1.74	..
LaRose	.10	.12
Lorrain	.03¾	.04¾
McKinley	.16	..
Mining Corp.	2.51	2.60
Victory	.04	.05

VICTORY AND WAR BONDS

(Supplied by R. P. Clark & Co., Ltd.)

Victory Loan, 5½%—Tax Free

Interest due—	Buy	Sell
1937, 1st June and Dec.	100.30	101.15
1933, 1st May and Nov.	102.80	104.40
1937, 1st June and Dec.	107.05	108.00

War Loan, 5%—Tax Free

1931, 1st April and Oct.	100.75	101.75
1937, 1st Mar. and Sept.	102.10	106.10

(Payable New York)

Victory Loan, 5½%

1927, 1st May and Nov.	100.15	101.15
1933, 1st May and Nov.	102.05	102.05
1934, 1st May and Nov.	102.70	103.70

Dominion Loan

1931, 15th April and Oct., 5%	99.70	100.75
1942, 15th April and Oct., 5%	101.15	102.15
1949, 1st Mar. and Sept., 4½%	91.25	92.25
1944, 15th Apr. and Oct., 4½%	95.00	96.00
1964, 1st Feb. and Aug. (C.N.R.), 5%	99.75	

Add accrued interest to date.

1927, 1937, 75 days, 1.192 per $100.
1967, 1962, 1932, 1964, 104 days, 1.667 per $100.
1952, 1943, 128 days, 1.844 per $100.
1946, 128 days, 1.479 per $100.

FOR SALE
WELL KNOWN VANCOUVER ISLAND HOSTELRY
On waterfront, close to Victoria. Owner is selling on account of ill-health. We are advised that this property is netting 33% on this investment.
$21,000
TWO-THIRDS CASH
For Full Particulars Apply to
PEMBERTON & SON
625 Fort Street

NOTICE

The Earnest Howard Russell Estate

All persons having claims against the estate of the above named Earnest Howard Russell, late of the City of Victoria, are required to send particulars of their claims to the undersigned, executor under the last will of the said deceased, not later than the twenty-first day of August, 1926, after which date the executor will proceed to distribute the estate, having regard only to those claims of which he shall have had notice; and all persons indebted to the said deceased are required to pay the amount of their indebtedness to the undersigned forthwith.

Dated this 7th day of August, 1926.

F. M. RUSSELL,
1012 Broad Street,
Executor.

NOTICE

RE BRITISH-CANADIAN FIRE INSURANCE COMPANY, LIMITED

All shareholders of the above-mentioned company claiming to be entitled to share in a proposed distribution of the assets thereof are hereby required to furnish to the undersigned, on or before the 23rd day of August, 1926, particulars of the shares held by them respectively, and the amounts paid thereon, verified by statutory declaration.

And notice is hereby given that after the said 23rd day of August, 1926, the assets of the above company will be distributed among the persons entitled thereto, having regard only to the claims, particulars and proof of which shall have been furnished as aforesaid.

JOHN MOWAT,
Secretary pro tem.
502 Pemberton Bldg., Victoria, B.C.

Sound Values for Your Safety Deposit Box

The following high-grade Bonds, which have been selected from our current list, offer an excellent opportunity for sound investments in readily marketable securities.

	Due	Price	Yield
Government of Argentina (External) 6's	1959	102	5.90
Alberta Pacific Grain Co., Ltd., 6's	1946	95	6.16
Port William Paper Co., Ltd., 6's	1946	95¼	6.16
St. Catherine Stanley Realty Corpn. 6½%	1946	98	6.60

PEMBERTON & SON
Investment Bankers
ROBERT S. MAREK, Manager Bond Department
Phone 344

WHEAT FLUCTUATES AND CLOSES LOWER

Wheat Holds Firm at Winnipeg Until Last Hour, When Recessions Take Place

WINNIPEG, Aug. 13.—After holding firm and fluctuating within a narrow range, wheat prices during the last hour of trading today lost ground and closed fractionally lower, ranging from ¼ to ⅝ cent below Thursday, with October at 139½, December at 137⅝ and May at 142. Values advanced during the early part of the session, October reaching a high of 140½, but the demand was not sufficient to hold prices and trade generally was light.

Indications of an increased export trade with the Old Country were furnished the trade today, with reports of demand at New York coming from the United Kingdom, Germany and Sweden.

Coarse grain trade was light, but prices held firm. The flax market continued to advance, closing 1 cent to 1½ cents up.

The demand for cash wheat improved and contract grades were sold at higher prices. Local traders were the buyers.

Cash coarse grains continued quiet.

Wheat—	Open	High	Low	Close
Oct.	140⅛	140½	136	139⅛b
Dec.	138⅛	138½	137¼	137⅝
May	143⅝	143⅝	142	142b
Oats—				
Oct.	48	48	47⅝	47⅝
Dec.	47½	47⅝	47	47b
May	52⅛	52⅛	50⅝	50½a
Barley—				
Oct.	62	62½	62	62½b
Dec.	61⅝	62	61⅝	62
May	..	..	..	65½b
Flax—				
Oct.	213½	215½	212	213
Dec.	217⅝	218⅝	217¼	217½a
May	226½	..	..	223½
Rye—				
Oct.	100	100½	66	66
Dec.	100½	100½	65⅝	65⅝b
May	106		105½	105½

Cash Prices

Wheat—1 nor., 151⅝; 2 nor., 147⅝; 3 nor., 138⅝; 1 dnr., No. 4, 130½; No. 5, 118½; No. 6, 101½; feed, 81½; track, 147½; screenings, $3 a ton.

Oats—2 cw., 48⅝; 3 cw., 44⅝; extra 1 feed, 43½; 1 feed, 42½; 2 feed, 40½; rejected, 35⅝; track, 47⅝.

Barley—3 cw., 62⅝; 4 cw., 60⅝; rejected, 57½; feed, 56½; track, 62.

Flax—1 nwc., 214½; 3 cw., 210½; 3 cw., 194; rejected, 184; track, 215.

Rye—2 cw., 96¼.

Wholesale Row

(Revised August 12, 1926)

Eggs	
Fresh Extras, doz.	.37
Fresh Firsts, doz.	.31
Pullets, Extras, doz.	.36
Butter	
Best, cartons	.58
Prints, No. 2	.53
Dairy solids	.50
Dairy prints	.51
Cheese	
B.C. large, lb.	.25
B.C. twins, lb.	.26½
B.C. triplets, lb.	.28
Alberta solids, lb.	.26
Alberta Stilton, lb.	.27½
Ontario solids, lb., new, .26; matured	.27½
Ontario twins, lb., .28½; matured	.29½
Ontario triplets, lb., new, .30; matured	.32½
Ontario Stilton, Sept. make, lb.	.28½
Lard	
Pure Lard—Tierces basis, per lb.	.18½
Compound—Tierces basis, per lb.	.17
Vegetables	
Beans, wax, per lb.	M.P.
Beans, green, per lb.	M.P.
Beets, new, per sack	.75
Cucumbers, field	.50 .75
Cabbage, per lb.	.03½
Carrots, new, per sack	.75
Cauliflower, doz.	1.50 2.00
Celery, imported, doz.	.75
Celery, Okan., per lb.	.04
Lettuce, head	0.75 2.00
Onions	3.00
Parsnips, per sack	M.P.
Potatoes, dry belt, Gems, per sack	M.P.
Rhubar

MARINE and TRANSPORTATION

Shriners Will Come to Victoria September 4

Princess Alice Will Be Used for Excursion—Arrangements for Princess Mary During Next Few Months Until She Returns to Alaska Route

A large excursion of Shriners will arrive here from Tacoma on September 4 and remain over the week-end.

This fact became known when it was announced that the Princess Mary would be withdrawn to substitute for the Princess Alice, allocated to take an excursion out of Tacoma here on the first Saturday in September.

It was intimated that the Princess Patricia, following her recent collision with the Princess Charlotte, will be ready to leave the Victoria Machinery Depot ways, where she was repaired, and will take the seven o'clock run out of Nanaimo on Sunday. The Charmer will be withdrawn and laid up temporarily. The Princess Mary will undertake the Charmer's run until September 2, when it will be necessary to make a readjustment, as the Mary will be required to come down to relieve the Alice for the excursion. The Princess Mary has become necessary on the Vancouver-Powell River night run owing to the increased demand for berth accommodation on that route.

The Mary will remain on the Vancouver-Powell River run until such time as the schedule calls for her to resume service in the Alaskan sailings.

With the G.W.V.A. excursion to Nanaimo by water early in September the excursion season will come to a conclusion.

Puget Sound Navigation Co.

SEE

The Largest Fleet Ever Assembled on Pacific Coast

(Over 60 Ships)

AT

PORT ANGELES

SUNDAY, AUGUST 15

$1.00 ROUND TRIP $1.00

Steamer Olympic

Leaves Victoria at 9 a.m. and 3:30 p.m., returning leaves Port Angeles at 6 p.m.

Free Launch Service to Worships All Sunday Afternoon

For Information and Tickets Apply

E. E. BLACKWOOD, Agent
912 Government Street Phone 7106

Or H. S. HOWARD, Agent
C.P.R. Wharf Phone 121

CANADIAN PACIFIC

SAILINGS TO EUROPE

MAKE RESERVATIONS NOW

FROM MONTREAL
To Liverpool
Aug. 29, Sept. 17.....Montrose
Aug. 27, Sept. 24.....Montcalm
Sept. 3, Oct. 1.....Montclare
To Cherbourg-Southampton-Antwerp
Aug. 24, Sept. 23.....Minnedosa
Sept. 3, Oct. 8.....Mellta
To Belfast-Glasgow
Sept. 9, Oct. 7.....Metagama
FROM QUEBEC
To Liverpool
Sept. 19, Oct. 3.....Montroyal
To Cherbourg-Southampton-Hamburg
Sept. 1, Sept. 29.....Empress of France
To Cherbourg-Southampton
Sept. 15, Oct. 6.....Empress of Scotland
To Belfast-Glasgow
Aug. 29, Sept. 23.....Montnairn

DIRECT SERVICE TO IRELAND

Apply to Agents everywhere or
A. L. FORBES, Gen. Agt.,
C.P.R. Station, Vancouver,
Telephone Seymour 3456,
Can. Pac. Ry.,
Trading Agents.

Mill Bay Ferry

Ferry Leaves MILL BAY	Ferry Leaves BRENTWOOD
at	at
8:30 a.m.	7:30 a.m.
10:15 a.m.	9:15 a.m.
12:00 noon	*11:00 a.m.
1:30 p.m.	1:30 p.m.
4:15 p.m.	3:15 p.m.
5:00 p.m.	*5:00 p.m.
7:45 p.m.	7:00 p.m.

Daily (Including Sundays)

*By reservation. Phone 2197 or 2906.

UNION STEAMSHIPS, LTD.
To All B.C. Coast Points
Prince Rupert, Stewart, Anyox, Etc.
New Steamers
GEO. McGREGOR, Agent
1 Belmont Bldg. Phone 1925

MOTORSHIPS ARE MORE ECONOMICAL

Little Danger of World's Supplies Being Diminished, Says Capt. G. S. Webster

MONTREAL, Aug. 13.—Opinions of a sea captain on the respective merits of oil and coal as fuel for steam-driven ships, and the employment of Diesel-engined vessels, were obtained from Captain G. S. Webster, R.D., R.N.R., who has commanded the oil-burning C.P.S. Montclare since March, 1923.

The chief advantage of the motorship over the steamship is the former's economy in fuel. Compared with a steamer burning coal the advantage next in importance is a saving in wages, with a reduction in machinery space as a good third. But if the comparison is between a motorship and a steamship, which burns fuel oil, the reduction in the machinery space is of more consequence than the saving in wages.

Comparing first the motorship with the steamer burning fuel oil, it will be found that steam is quite out of the running so far as the fuel cost is concerned, because the Diesel engine will work on the same oil and consume less of it.

Opinions Divided

Opinions are divided on the cost of upkeep of Diesel engines compared with that of steam machinery. One shipowner with a large fleet of motorships was quoted as saying that there was little difference between the whole life of each, but that at first the motorship might cost more for maintenance than the steam engine. The initial cost of Diesel engines is in excess of that for the high-pressure steam turbine, but the cost of the Diesel machinery is coming down as technical staffs become familiar with their manufacture.

Discussing the probable effect of an increased demand for oil on the British coal industry, Captain Webster observed that there will undoubtedly be more unemployment at first but that the surplus mine labor would be gradually absorbed into other industries should the coal industry flag. Fewer ships are using coal since the miners' strike of 1923, which created great havoc in the shipping industry and persuaded many owners to transform their vessels into oil-burners. The Ellerman City liners were built to burn oil or coal and are now burning oil exclusively, Captain Webster stated as an example.

Large Supplies Imported

Tremendous supplies of oil are imported into England from Persia and Rumania, the Shell Oil Company being considered the largest of its kind in the world and the principal importer.

There is little danger of the world's oil supplies diminishing for many years to come, in the captain's opinion, as there are oil-impregnated sands from which oil can be obtained and the earth is continually making greater supplies, while, in addition, it is believed that there are vast quantities undiscovered.

Captain Webster is a commodore of the Canadian Pacific Steamships, and considered also the most experienced master on the St. Lawrence route.

Fishing Vessel Ureka Burns at Dock; Damage Is Not Yet Estimated

PRINCE RUPERT, Aug. 13.—The fishing vessel Ureka, of Tacoma, caught fire while at the dock here this morning and it was necessary partly to submerge the vessel before the flames could be extinguished. No estimate of the damage is available.

METAL MARKETS

LONDON, Aug. 13.—Standard copper, spot £58 5s., futures £59; electrolytic, spot £66 10s., futures £67; tin, spot £289 2s. 6d., futures £284 2s. 6d; lead, spot £32 7s. 6d., futures £33 2s. 6d; zinc, spot £34, futures £34 5s.

At New York

NEW YORK, Aug. 13.—Copper dull; electrolytic, spot and futures 14⅜ @ 14½; tin easy, spot and nearby 64.37, futures 63.12; iron steady, prices unchanged; lead steady, spot 5.90; zinc steady, East St. Louis, spot and futures 7.30 @ 7.32; antimony, spot 16.00.

CALIFORNIA

SAILINGS FROM VICTORIA
SS. RUTH ALEXANDER — Sunday, August 15, 9 A.M.
SS. EMMA ALEXANDER — Sunday, August 22, 9 A.M.
Super-Ship H. F. ALEXANDER
Sails from Seattle Every Tuesday at 5 P.M.
Special Alaska Excursions of SS. DOROTHY ALEXANDER
Sailing from Victoria 7 P.M., August 14
Through Service to New York via Panama Canal
W. M. ALLAN, General Agent
909 Government Street Phone 48
THE ADMIRAL LINE

Pacific Steamship Co.

Notice to Mariners

Mariners are herewith notified that the unwatched electric fog bell and light at First Narrows Inner Beacon (locally known as Calamity Spit), has been carried away.

This will be replaced as soon as possible.

Mariners are herewith notified that the unwatched acetylene light at Nob Point, Alberni Canal, B.C., has been reported not burning.

This light will be attended to as soon as possible.

ADMIRAL LINER SAILS TONIGHT

PRESIDENT GRANT WILL HAVE NEW PURSER ON BOARD—MR. HOLZER ON VACATION

Many Prominent Passengers Book on Vessel—List Includes Large Party of Missionaries

When the Admiral Oriental liner President Grant sails for Manila and Oriental ports this afternoon, Mr. Myron Holzer, the purser, will be missing from the list of ship's officers, and Mr. James J. Delaney will occupy the purser's office. Mr. Holzer has been granted leave of absence.

The ship is taking out a fine cargo of freight and will have the largest list of cabin passengers to embark here for the Orient this year. The passenger department yesterday announced that there would be 175 cabin passengers aboard.

Among the travelers to embark will be: Mr. J. F. Donnelly of the Plaget-Donnelly Company, of Grand Rapids, Mich., on a business trip to the Orient; Mr. Fred Langfelder, of Langfelder, Homma & Hayward, importers of New York City; Mr. C. M. Son, of the Chihli Trading Company, of Tientsin, China; Miss Pauline F. Forman, Miss Helen C. Gandy and Miss Mary H. Miller, school teachers, en route to the Philippines for the United States Bureau of Insular Affairs; Miss Ruth Hoople, Miss Evelyn Barry, Miss Margaret M. Lyford, Mr. Oliver S. Lyford, Mrs. Lyford and Mr. W. A. Walls, tourists.

The following missionaries will also embark in the Grant: Miss Leona Thomason, to join the Rullson School at Kulkian, China; Miss Alice L. Coates, en route to Mamatsu, Japan; Miss Esther M. Gauss, en route to the Riverside Girls' Academy at Ningpo, China; Miss Emily E. Miller, bound for Swatow, China; Dr. Grace K. Martin and Dr. Zok Tsung Wang, en route to the Women's Christian Medical College at Shanghai; the Rev. H. R. S. Benjamin and family, en route to Shanghai; Mr. E. M. Clark and family, going to Japan; the Rev. C. E. Patton, en route to interior China; Miss Maxine E. Schannep, en route to Kobe; Mr. Andrew Allison and family, going to Shanghai, and Dorothy Smith and Bertha Slye, en route to Kobe.

NEW YORK SUGAR

NEW YORK, Aug. 13.—Prices were unchanged in the raw sugar market today with a sale recorded of 13,000 bags of Cuban due next week to a local refiner at $4.24, duty paid. Refined was unchanged at $5.70 @ $5.80 for fine granulated, with a moderate inquiry reported.

SPECIAL EXCURSION TO SEE U.S. FLEET

Sixty-Three Warships Will Be Assembled at Port Angeles Tomorrow—Free Launch Service

Sixty-three ships of the United States Pacific Fleet will be anchored in Port Angeles harbor tomorrow and will remain there until August 18, it was announced yesterday by Mr. E. E. Blackwood, local representative of the Puget Sound Navigation Company.

This is the largest fleet ever assembled at a Pacific Coast port and presents a most imposing sight.

The Puget Sound Navigation Company will run a special excursion to Port Angeles on Sunday for the benefit of Victorians who wish to see the fleet. The round trip may be made for a one-way fare, the steamer leaving Victoria at 9 a.m. and 3:30 p.m.

There will be free launch service all Sunday afternoon from the ferry dock at Port Angeles to the various naval crafts in the harbor, and visitors will have the opportunity of seeing either submarine, light cruisers, scout cruisers, destroyers or the massive looking battleships.

Shipping Information

SUNRISE AND SUNSET
AUGUST

Time of sunrise and sunset (Pacific Standard time) at Victoria, B.C., for the month of August, 1926.

	Sunrise	Sunset		Sunrise	Sunset
1	4:44	7:49	17	5:10	7:24
2	4:45	7:48	18	5:11	7:22
3	4:31	7:47	19	5:13	7:21
4	4:32	7:45	20	5:13	7:19
5	4:34	7:44	21	5:15	7:18
6	4:35	7:42	22	5:16	7:16
7	4:36	7:41	23	5:18	7:14
8	4:38	7:40	24	5:19	7:13
9	4:39	7:38	25	5:21	7:10
10	4:41	7:37	26	5:22	7:08
11	4:42	7:35	27	5:24	7:06
12	4:43	7:33	28	5:25	7:04
13	4:45	7:32	29	5:27	7:02
14	4:46	7:29	30	5:28	7:00
15	4:47	7:27	31	5:29	6:58
16	4:49	7:26			

TIDES AT VICTORIA

Date	Time	H't	Time	H't	Time	H't	Time	H't
	H. M.	Ft.	H. M.	Ft.	H. M.	Ft.	H. M.	Ft.
1	3:33	4.9	11:04	8.9	14:18	5.9	21:14	6.8
2	4:41	2.5					21:47	8.7
3	5:49	0.7					22:21	10.3
4	6:52	0.3					22:57	11.3
5	7:17	1.9	17:04	8.2	18:06	8.1	23:34	8.7
6	7:39	3.7	17:41	8.2	18:39	8.1		
7	8:11	5.7	8:32	1.7	18:00	8.1	19:31	7.6
8	8:49	8.6	9:00	1.7	19:21	7.9	21:15	7.4
9	10:29	9.2	9:39	1.8	18:48	7.7	22:04	7.1
10	2:11	7.9	10:18	2.3	19:31	7.6	22:52	6.7
11	2:26	7.8	10:46	2.8	19:26	7.3	23:40	6.3
12	3:46	7.6	11:13	3.4	18:49	7.0		
13	0:34	2.9	4:49	6.6	11:54	4.1	19:12	7.6
14	1:34	3.4	6:21	6.3	12:24	4.7	19:56	7.7
15	2:31	4.3	7:22	5.9	13:13	5.2	20:57	7.8
16	3:24	4.2	8:41	5.5	11:38	5.6	22:16	8.1
17	4:12	3.2					20:54	8.4
18	5:01	2.9					20:24	8.7
19	5:49	2.8					21:50	8.3
20	6:34	1.8					22:22	9.9
21	7:19	1.2	17:08	7.4	18:57	7.4		
22	0:12	9.1	2:54	1.0	14:00	7.4	20:01	8.9
23	1:11	8.0	3:49	1.1	16:02	7.6	20:58	8.4
24	2:06	3.8	9:22	1.6	16:38	7.7	21:38	8.7
25	2:03	2.3	10:17	2.3	17:09	7.9	22:47	8.1
26	4:09	7.3	11:03	3.1	17:40	8.1	23:46	7.6
27	5:32	7.3	11:49	4.1	18:19	8.0		
28	0:43	4.1	6:07	9.7	12:38	6.2	18:47	8.2
29	1:35	2.0	8:38	6.4	13:11	6.1	19:34	8.2
30	2:39	0.8					20:16	8.8
31	3:39	2.9					20:53	8.2

The time used is Pacific Standard for the 120th Meridian west. It is counted from 0 to 24 hours, from midnight to midnight. The figures for height serve to distinguish high water from low water. Where blanks occur in the table, the tide rises or falls continuously during two successive tidal periods without turning.

The height is in feet and tenths of a foot, measured from the average level of lower low water.

Equimalt—To find the depth of water on the sill of the drydock at any time, add 19.9 feet to the height of high water as above given.

Dow Jones Averages
(Supplied by R. P. Clark & Co., Ltd.)
Twenty Industrials, 163.28; up 1.60.
Twenty Industrials, 117.55; up 2.07.
Forty bonds, 95.20; up .03.

TODAY'S RADIO

Programme of Principal Western Broadcasting Stations

CFCT, Victoria, B. C. (329.5 m.)—10 p.m., Daily Colonist programme of dance music, Ivo Henderson's Crystal Garden Orchestra.

CFDC, Vancouver, B. C. (411 m.)—10:30 to 11:30 a.m., "Shut-Ins" programme; 6, dinner hour programme; 7-7:30, news.

CKCD, Vancouver, B. C. (411 m.)—5:30 p.m, news; 5:50-9:30, studio programme.

KFI, Los Angeles, Cal. (467 m.)—6:45-7 a.m., Energetics' Class, health training exercises; 7:15-7:30, Pep Class, health training; 7:45, Lazybone's Class, health training; 8-8:30, Cheerio-Daily Strength; 5:30 p.m., Shelly Players Orchestra, with Marta Evarts, Millie Hart and Teate Brady; 6, KFI nightly doings; 6:15, KFI radio travel guide; 6:30, vest pocket programme; 6:45, KFI Radiotorial period; 7, Al Wesson and his orchestra, with Paul Roberts, soloist; 8, Angelus Trio, Elnora Rader, contralto; 9, popular programme; 10, Packard Radio Club, featuring prominent radio stars; 11 p.m.-2 a.m., KFI Midnight Frolic, Carey Wilson, master of ceremonies.

KFOA, Seattle, Wash. (454.3 m.)—10:45-11:15 a.m., Cheerio to the Shut-Ins, closing Seattle market quotations; 4:15-5 p.m., Times' Afternoons at Home and Today's Recipe; 6:24-6:45, sports and amusements revue; 7, musical programme by "Shopping News"; 8, travel talk, weather report; 8:15-9:30, all-artist studio programme.

KFWB, Hollywood, Cal. (252 m.)—6-7 p.m., Pontiac Six dinner hour, featuring Ray Bailey's Trio; 8, Bill Haich and his orchestra and assisting soloists; 9 June Parker, blues singer; Bill Blake, tenor; Kenneth Gillum, popular songs, Bill Hatch and his orchestra; 10-11, Warner Bros.' Frolic.

KFWI, Hollywood, Cal. (226 m.)—12:30-3 a.m., pajama party with Clem Kennedy, Al Pearce, Billy Snyder and Tom Catton.

KGO, Oakland, Cal. (361.2 m.)—4-5:30 p.m., concert by Bem's Little Symphony Orchestra, playing in Hotel Whitcomb, San Francisco; 8, weather report and Al Santoro's weekly sport review; 8:10-9, Leo J. Meyberg Company programme, "In a Persian Garden." Song cycle from "Rubaiyat of Omar Khayyam," text by Fitzgerald; set to music by Liza Lehmann. The cast includes: Laura Broderick, soprano; Ruth Waterman, contralto; Carl Anderson, tenor; Albert Gillette, bass. Instrumental selections, Four Indian Love Lyrics (Woodford-Finden); Laura Broderick, soprano; 9-9:30, Philharmonic Society of San Mateo County presents Arthur S. Garbett in a musical talk, illustrated by an instrumental trio; 9:30-10, instrumental selections by the Valensia Trio; tenor solos by Carl Anderson; 10 p.m.-1 a.m., dance music, Wilt Gunzendorfer's Hotel Whitcomb Band, San Francisco.

KGW, Portland, Ore. (491.5 m.)—6-7 p.m., dinner concert, baseball scores; 10-12, Herman Keith's dance orchestra and intermission piano solos by Punch Green.

KHJ, Los Angeles, Cal. (405.2 m.)—6:30-7:30 p.m., children's hour; 8-10, Times' programme.

KHQ, Spokane, Wash. (394.5 m.)—5:30-6 p.m., The Box Office, book chat, baseball scores; 6-7, Davenport Hotel concert orchestra.

KJR, Seattle, Wash. (384.4 m.)—11:30-12 noon, Post-Intelligencer talk, market report, time signals; 5:40 p.m., closing N. Y. stocks; 6-6:10, time signals, baseball scores, weather reports and theatre doings; 8:30-10, L. C. Warner programme; time signals.

KLX, Oakland, Cal. (509 m.)—3 p.m., baseball; 7-7:30, news. Silent evening.

KNX, Hollywood, Cal. (337 m.)—6:30 p.m., Atwater Kent Orchestra; 7, stories of insect life by Harry W. McSpadden; 7:15, announcement of Sunday services of leading Los Angeles churches; 7:30, courtesy programme; 8, Luna Park courtesy programme; 9, feature programme; 10, Ray West's Cocoanut Grove Orchestra; 11, KNX Hollywood Night.

KOWW, Walla Walla, Wash. (256 m.)—7-7:30 p.m., weather, markets, talks; 8, studio programme; 10-12, orchestra.

KPO, San Francisco, Cal. (428.3 m.)—4:30-5:30 p.m., Palace Hotel Concert Orchestra; 6.15, "Ye Towne Crier," giving stock market quotations, baseball scores and general information. 6:30-7:30, Statler Restaurant Orchestra; 8-10, Cabiria Cafe Orchestra, with Maurice Gunsky, tenor, and Merton Borles, accompanist, during intermissions; 10-12, Clift Hotel dance orchestra.

KQW, San Jose, Cal. (231 m.)—7 p.m., California Farm Bureau evening radio news, weather reports, mailbag, farm topics and editorial talks.

KTAR, Oakland, Cal (240 m.)—7-7:30 p.m., shopping hour.

KTCL, Seattle, Wash. (305.9 m.)—9:30-11 p.m., Joe Carney's Cowboy Band dance orchestra, by remote control.

Four Employees Are Killed in Accident Along National Line

MONTREAL, Aug. 13.—Four railway employees were killed and two injured at Minataree, Ont., today when a handcar on which they were riding was struck by a Canadian National freight train in a rock cut, according to a report received at railroad headquarters.

The dead are Pete Siggidin, aged forty-seven; John Wirinsky, aged forty-nine; G. Chada, aged forty-three, and Tony Choinky, aged forty-two. The injured: O. Johnson, foreman, aged fifty, and W. Randall, aged forty-five. The men were part of a gang repairing the tracks. At the time of the accident it was very foggy, it was reported.

HEAVY MOVEMENT IN SHIPS EXPERIENCED

More Than 100,000 Tons of Vessels Will Be Handled by Port During This Week-End

More than 100,000 tons of deep-sea shipping will be handled at this port over this week-end. The movement started yesterday, when three ships went on berth to load lumber.

The Harpagus is loading 500,000 feet of lumber for Quebec, the Bolivia, 350,000 feet of lumber for Australia, and the Cercanus, 500,000 feet of lumber for the Atlantic seaboard.

Today the Saikoh Maru and the Canadian Prospector are due for lumber cargoes, while at 4:30 this evening the President Grant will dock from Seattle to pick up passengers and mail before sailing for the Orient.

Tomorrow the President Madison is due in from Far Eastern ports with a large cargo and a passenger list of more than 300, while the Ruth Alexander will sail for California ports at 9 o'clock on Sunday morning with a list of 350 passengers, of whom 125 will embark here.

BERING SEA STATION HEARS SOS. CALL

St. Paul Island Radio Unsuccessfully Tries to Communicate With Ship in Distress

CORDOVA, Aug. 13.—A United States naval radio station at St. Paul Island in the Bering Sea has received a general distress call from the Japanese merchant vessel Unkai Maru No. 15, it advised naval headquarters here tonight.

The vessel's position was lat. 58.54 north long. 163.34 east early today.

The St. Paul station unsuccessfully tried to communicate with the ship. United States coastguard cutters at Unalaska were notified.

Victoria Postoffice

Bulletin of Information

Letter rates are now as follows:

City letters for local delivery, 2 cents first ounce, 1 cent each additional ounce.

Letters to Canada generally, United States, Newfoundland, British Guiana, West Indies, Mexico, Central America, 2 cents per ounce.

The United Kingdom and the Empire generally, except British Guiana and ports of the Empire in the West Indies and North America, 3 cents per ounce.

Foreign countries generally, 5 cents first ounce; 4 cents each additional ounce.

Postcards to Canada, including for local delivery, West Indies and North America generally, and to the United Kingdom and the Empire, 2 cents each; to foreign countries generally, 4 cents each.

The Postoffice will accept circulars in bulk, addressed simply to "The Householder," for local delivery, at the rate of ½ cent for each item, the circulars to be made up in bundles for letter carrier routes, and paid by means of postage stamps, so much for each bundle. Further particulars can be obtained at the Postmaster's Office.

The attention of the public is directed to the advantages to be gained in mailing Eastern letters not later than 1:15 p.m., in time to connect with the 2 p.m. steamer, which reaches Vancouver at 6 p.m., and which connects with fast C.P.R. train leaving at 6:30 p.m.

Evening mails for Vancouver and Eastern points close at 11 p.m.

United States mails close at 9:15 a.m., due Seattle 7:15 p.m.; 4 p.m., due Seattle, 8:30 p.m., and 11 p.m., via Vancouver, due Seattle, 2:15 p.m., next day.

Mails for E. & N. points close at 8:15 a.m. and 2:20 p.m.

Preparations are being made for what should prove a very interesting and instructive Postoffice exhibit at the Victoria Exhibition, which is to be held during the week of August 16-21. The public is cordially invited to this exhibit, which is our fourth annual one, and which is expected to be of even more interest than those held in former years.

Seattle Wheat

SEATTLE, Aug. 13.—Wheat futures:

	Open	High	Low	Close
Sept.	128⅛	128⅝	126⅛	126⅛
Dec.	133	133⅛	132⅝	132⅝

Cash basis No. 1 sacked to arrive: Soft White, Western White, Big Bend Bluestem, Big Bend Dark Northern Spring, 135⅛; Northern Spring, 133⅛; Big Bend Dark Hard Winter, 132⅛; Hard Winter, 131⅛; Western Red, 130⅛.

SILVER MARKETS

NEW YORK, Aug. 13.—Bar silver 63; Mexican dollars 47⅛.

At London

LONDON, Aug. 13.—Bar silver 35⅛d per our

Ocean and Coastwise Movements

VESSEL MOVEMENTS

SEATTLE, Aug. 13. — Arrived: Philoctetes, Tacoma; Samba, San Pedro; Ruth Alexander, San Francisco; Ms. Norco, Southeastern Alaska; Hanley, Portland.

Departed: Ms. Californian, San Francisco; Diana Dollar, Ruth Alexander, Tacoma; Jane Nettleton, Siskiyou, San Pedro; Ms. Oregon, Southeastern Alaska.

JUNEAU, Aug. 13. — Departed: Yukon, southbound.

EVERETT, Aug. 13.—Arrived: Barbara C., Seattle; Meteor, San Pedro.

TACOMA, Aug. 13.—Arrived: Ruth Alexander, Seattle. Sailed: Philoctetes, Seattle.

PORTLAND, Aug. 13.—Arrived: Kinderdyk, Rotterdam; F. S. Loop, San Francisco; Mescellanes, Naples; Charles Watson, San Francisco; Buenos Aires, Baltimore; Walter A. Luckenbach, Boston. Sailed: Newport, San Pedro; Multnomah, San Francisco.

SAN FRANCISCO, Aug. 13.—James B. Duke, Philadelphia; Birmingham City, Baltimore; H. W. Baxter, Everett; Nebraskan, Baltimore; Nome City, Portland; St. Mihiel, New York; Calderide G. Sudden, San Pedro; Yankee Arrow, Shanghai; Oregon, Gray's Harbor; Ynganen, Sydney; Admiral Farragut, Portland. Sailed: Meigs, Manila; Robin Adair, New York; H. M. Story, San Pedro; Admiral Fiske, Portland; Willpolo, New York; Arkansas, Antwerp.

Arrived

KOBE, Aug. 12.—Steelmaker, San Pedro.

MANILA, Aug. 12.—West Trader, Portland.

HULL, Aug. 13.—Pan America, Tacoma.

NEW YORK, Aug. 12.—Hawaiian, San Pedro.

Sailed

DAIREN, Aug. 13.—Las Vegas, Portland.

WIRELESS REPORT
(Estevan, 8 p.m., August 13)

Mina Brea, San Pedro for Vancouver, 180 miles from Vancouver.

President Madison, Yokohama for Victoria, noon, 702 miles from Victoria.

Saikoh Maru, Mikki for Victoria, 201 miles from Victoria.

Northland, Roche Harbor for San Francisco, 521 miles from San Francisco.

Caddo Peak, San Francisco for Port Angeles, forty miles from Port Angeles.

Kewanee, Seattle for Avon, 233 miles from Seattle.

E. D. Kingsley, San Francisco for Vancouver, fifty-one miles from Cape Flattery.

C.G.M.M. MOVEMENTS

Canadian Freighter arrived Vancouver, July 30.

Canadian Highlander arrived Avonmouth, then Garston, Liverpool and Glasgow, July 20.

Canadian Importer left Panama for Halifax, July 21.

Canadian Pioneer left Union Bay for Falmouth, London and Antwerp, July 19.

Canadian Planter left Quebec for Vancouver, July 25.

Canadian Prospector arrived Prince Rupert, July 31.

Canadian Ranger arrived Antwerp, July 16.

Canadian Seignsur left Antwerp for San Pedro, San Francisco, Victoria, Seattle and Vancouver, July 14.

Canadian Transporter left Glasgow for Victoria, July 17.

Canadian Winner arrived Vancouver, July 29.

Canadian Skirmisher left Chemainus for Kingston, Avonmouth, Swansea, Garston, Liverpool and Glasgow, July 23.

Canadian Coaster left Nanaimo for Ocean Falls, August 1.

Canadian Farmer arrived Ocean Falls, July 27.

Canadian Observer arrived San Pedro, August 2.

Canadian Rover left San Francisco for Victoria, July 31.

SHIPPING CALENDAR

To Arrive

London Merchant, from Old Country, Aug. 16.

Oorangi, from Australia, Aug. 20.

Arabia Maru, from Orient, Aug. 22.

Africa Maru, from Orient, Sept. 5.

To Sail

Arizona Maru, for Orient, Aug. 23.

Arabia Maru, for Orient, Sept. 8.

Africa Maru, for Orient, Sept. 23.

TRANSPACIFIC MAILS
AUGUST, 1926
China and Japan

President Jefferson — Mails close August 2, 4 p.m. Due at Yokohama August 14; Shanghai, August 19.

Empress of Canada—Mails close August 5, 5 p.m. Due at Yokohama August 16; Shanghai, August 20; Hong Kong, August 23.

Paris Maru—Mails close August 9, 11 p.m. Due at Yokohama August 25.

President Grant — Mails close August 14, 4 p.m. Due at Yokohama August 26; Shanghai, August 31; Hong Kong, Sept. 4.

Empress of Russia—Mails close August 19, 5 p.m. Due at Yokohama August 30; Shanghai, Sept. 3; Hong Kong, Sept. 6.

Arizona Maru—Mails close August 21, 4 p.m. Due at Yokohama Sept. 5.

President Madison — Mails close August 26, 4 p.m. Due at Yokohama Sept. 7; Shanghai, Sept. 13; Hong Kong, Sept. 16.

President Jackson — Mails close Sept. 7, 4 p.m. Due at Yokohama Sept. 19; Shanghai, Sept. 24; Hong Kong, Sept. 28.

Australia and New Zealand

Sierra—Mails close August 7, 4 p.m. Due at Sydney August 31.

Makura—Mails close August 8, 4 p.m. Due at Wellington August 30; Sydney, Sept. 4.

Aorangi—Mails close August 25, 4 p.m. Due at Auckland Sept. 13; Sydney, Sept. 18.

Sonoma—Mails close August 23, 4 p.m. Due Sydney Sept. 31.

Weather Report

Estevan — Overcast; northwest; 30.08; 55; sea smooth.

Pachena — Fog; westerly, light; 30.10; 54; sea smooth.

Cape Beale—Overcast; west, light; 30.05; sea smooth.

Captain Shaw Elected

CALGARY, Aug. 13.—Rejecting two ballots marked for Captain J. T. Shaw, and two marked for Ben. M. Plumer, Mr. Justice Hyndman, it was announced today, allowed all the other ballots in accordance with Judge McNeill's finding, the net result being that Captain Shaw is returned by the majority of one vote as member for Bow Valley constituency, in the local House.

Poison Liquor Victims

ST. CATHARINES, Aug. 13.—Wood alcohol was declared by a coroner's jury here to have caused the death of Reuben Upper, who, with Charles Dunham and John McDonald, died after drinking the poison at Allanburg three weeks ago. They were the first victims of the poison liquor which later took a large toll of deaths along the Niagara frontier. The jury was unable to determine the source of the liquor.

Knew Where He Was

The house surgeon to a well-known asylum had some difficulty in getting a telephone number. The operator said something he did not like so he asked, "Do you know to whom you are talking?" "No," came the reply, "but I know where you are"

Go to Europe in August or Sept.

on Largest Steamers from Montreal

There are definite advantages in service, comfort and accommodation if you sail on one of these dates when the steamers are not so crowded.

Montreal and Quebec to Liverpool

	August	Sept.
DORIC	21	18
REGINA		4
MEGANTIC		11

Let one of our travel experts call without obligation to give you complete details or phone, write or call personally
118 Rogers Bldg., Vancouver
or Local Steamship Agents

WHITE STAR LINE CANADIAN SERVICE

GOING HOME?

Reserve your return passage before you sail, to enjoy real Scotch hospitality both over and back again.

Regular Sailings from Montreal to Belfast and Glasgow, Cabin Class $140. Third Class $85. Round Trip Third Class $155.

Cunard

ANCHOR-DONALDSON

Particulars from

The Cunard Steamship Co., Limited, 672 Hastings Street, Vancouver, or any STEAMSHIP AGENT

Store Hours—9 A.M. to 6 P.M.
Wednesday, 9 A.M. to 1 P.M.

DAVID SPENCER LIMITED

PHONE 7800

Bakery Specials

Cup Cakes, per dozen, 22¢ Jelly Rolls, each ..... 22¢

Candy Specials

Licorice Allsorts, per half pound ..... 15¢
Mixed Fruit Drops, per half pound ..... 10¢
—Lower Main Floor

To Our American Visitors

We have just received a large shipment of the famous All-Wool "Point" Blankets. These are shown in all weights and the following colors: Green, red, grey, fawn, white with black stripe, and white with colored stripes; three, three and a half and four points.
—Staple Dept., Main Floor

Smart English Sweaters

Of Superior Quality

English Cardigans and Pull-Overs designed in smart check patterns and heather mixtures of fawn and brown, rust and fawn and sheepskin and fawn. Knit from finest quality, all-wool yarns. Priced at $5.90
—Sweaters, 1st Floor

New Crepe de Chine Over-Blouses

Of High Quality and Authentic Style

$9.75 to $12.90

Crepe de Chine Over-Blouses, dressy styles with long sleeves, Paisley trimming, knife pleated frilly fronts or pin tucking and novelty buttons. Blouses of superior quality ..... $9.75 to $12.90
—Blouses, 1st Floor

Girls' New Flannel Dresses

For Fall Wear—Just Received

$5.95

Girls' Flannel Dresses, smart two-piece style, pleated skirt and neat pull-over jumper, trimmed with silk braid and steel buttons. Nice selection of shades. Sizes for 8 to 14 years. Specially priced at $5.95

One-Piece Flannel Dresses with flared skirts or smart kick pleats, long sleeves and two pockets. Nicely trimmed with fold and colored embroidery. Shown in navy, green, rose and fawn. Sizes for 8 to 14 years. Specially priced at $5.95
—Children's Wear, 1st Floor

Summer Wash Fabrics

At Clearance Prices Today

Lingerie Crepes in delicate shades of pink, mauve, blue, green, with fancy designs; 31 inches wide. To clear, a yard ..... 29¢

Fancy Voiles, 36 inches wide, pretty floral effects and several black and white spot designs now so much in demand. A yard 85¢

Fancy Voiles, 36 inches wide; the newest colorings and patterns. Special, a yard ..... 39¢

Imported English Dress Crepes, serviceable shades for house dresses, etc.; regular 75c a yard. On sale for ..... 50¢

36-inch Broadcloths, stripe and spot patterns, in mauve, yellow, orange and peacock; regular 75c a yard. On sale for ..... 25¢

Pastel Tinted Voiles for lingerie, etc.; plain or hairline stripe effect; 40 inches wide. On sale, a yard ..... 29¢

Bordered Voiles, several different designs, in grey and orange, navy and red, green and sand, green and black, and many other pleasing color combinations; 48 inches wide. On sale, a yard ..... 79¢
—Wash Goods, Main Floor

New Fall Coats

Arriving Daily, Glimpsing the Way of Fashion for the Coming Season

There is a special satisfaction in being able to choose from modes when they are at their newest and freshest—of selecting something that is different, entirely apart from the season just passing and indicative of a fashion to come.

Coats of the newest materials in combination with luxurious furs, presented in many new style features—each one typical of a new season.

The New High Collar, the Deep "V" Lines of the Back, the Wide Revers and Unusual Sleeves

Coats elaborately trimmed with fur, priced from

$39.75 to $195.00

Sports Coats in colorful fabrics—representing the tailored mode, $29.75 to $49.75
—Mantles, 1st Floor

Tomboy and Prince of Wales VELOUR HATS

At $7.95

Austrian Velours of superior quality, beautiful in appearance and finish. Blocked in these two most popular Fall shapes and shown in every imaginable shade. Truly smart for either women or misses. Priced at $7.95

English Wool Felts for general wear, the popular slouch style, banded and finished with small sport feather at side. Really wonderful values at $3.95
—Millinery, 1st Floor

A New Corselette for Evening Wear, $4.95

Designed with a low cut lace top and body of pink fancy cotton, lightly boned down back, elastic insets over hips and four hose supporters. A good value at $4.95
—Corsets, 1st Floor

Attractive Shoes for Women

At $6.00

Among recent shipments of stylish Fall Footwear are:

Alligator Strap Pumps with Cuban heels, B, C and D widths, at $6.00

Grey or Blonde Kid Strap Pumps with Cuban heels. B, C and D widths, at $6.00

Tan Calf Sport Oxfords, snake trim. A, B, C and D widths, at $6.00

Patent Leather Sport Oxfords, black snake trim. A, B, C and D widths, at $6.00

Note the Fittings Carried in These Shoes We Can Fit Properly
—Women's Shoes, 1st Floor

Women's and Children's Hosiery

Offering Excellent Values Today

Women's Fine Silk Chiffon Hose with four-inch lisle top; lovely and clear; in shades of moonlight, atmosphere, French nude, gunmetal, champagne and black. A pair ..... 95¢

Pure Thread Silk Hose in beige, sand, fawn, camel, flesh, brown, toreador and champagne; a good serviceable weight, neatly fashioned. A pair ..... 98¢

Children's Silk Socks in pink, buttercup, sky, sand, peach, brown, reseda, cadet, mauve and white; neat ribbed tops and well reinforced feet; sizes 4½ to 8. A pair ..... 49¢

Children's Lisle Socks in all the favorite shades with contrasting tops. A pair ..... 29¢

Women's Pure Silk Hose with pointed heels, neat fitting and smart in appearance; nice medium weight; all shades $1.29

Buster Brown's Sister's Stockings, fine one and one rib; in shades of camel, brown, black and white; sizes 6 to 7½; pair ..... 50¢
Sizes 8 to 10; a pair ..... 75¢

Boys' All-Wool Golf Hose in grey and heather mixtures; English make; sizes 7 to 10½ ..... 75¢
—Hosiery, Main Floor

On the Bargain Highway Today

Alarm Clocks

Regular $2.00 Each; On Sale for

$1.25

Alarm Clocks, nickel-plated on brass, white dial, and guaranteed good time keepers. On sale at, each $1.25
—Hardware, Lower Main Floor

CHINA AND GLASSWARE

On the Bargain Highway Today

Covered Butter Dishes with inside tray; plain white. On sale, each ..... 49¢

Covered Vegetable Dishes, plain white. Special, each ..... 95¢

Small White Dinner Sets, 24 pieces, six dinner plates, six tea plates and six cups and saucers. Special, per set $1.95

Lunch Plates, plain white, 6 for ..... 79¢

Berry Sets, bowl and six fruits. On sale, per set ..... 49¢

Glass Water Sets, jug and six tumblers. On sale, per set, 99¢

Meat Platters, different sizes. Each ..... 20¢, 25¢ and 30¢

Gravy Boats and Stands, each at ..... 49¢

Glass Lemon Squeezers. On sale at 2 for ..... 5¢
—Chinaware, Lower Main Floor

Women's Shoe Special

On the Bargain Highway Today

We have selected some 75 pairs of Women's Shoes, of which we have only two to five pairs left of each line, and marked them down to clear in this department today at

$2.95

The styles are strap pumps in kid and satin, step-in pumps in kid and satin, and Oxfords in brown and black calf. The sizes are good.
—Lower Main Floor

Dinner Sets

Two Special Values for Today

Dinner Set of 52 pieces in blue willow pattern; sufficient for six persons; good English ware. On sale for, a set $12.50

Blue Band Dinner Sets, 53 pieces, sufficient for six persons. Special, a set, $13.50
—Chinaware, Lower Main Floor

Paints, Varnishes, Etc.

At Special Low Prices Today

At this time of year when the thoughts turn toward the refurnishing and refreshing of homes for the coming Fall and Winter months, you will fully appreciate these special prices we are quoting on paints, varnishes and enamel for interior decorating.

Leader Brand Paint, a paint with very good covering qualities at an exceedingly low price. Colors are cream, white, grey and green. Per gallon $2.50
Per half-gallon $1.50

Interior Varnish Stain, hard wearing, for all interior decorating; dark oak, light oak, mahogany and walnut; quart sizes only. Per tin ..... 75¢

White Enamel, a hard wearing pure white enamel with a glossy surface. Per quart $1.25

Floor and Linoleum Varnish, per quart ..... 75¢

Interior Varnish, clear; quart 75¢

Interior Flat Wall Paint, may be used on plaster, rough or smooth, woodwork, wallpaper or concrete surfaces; ivory and white only. Per quart ..... 85¢

Window Box Green Paint, a bright green for interior or exterior use. Per quart ..... 85¢

Porch Paint, a good floor or porch paint, in dark grey only. Per quart ..... 85¢
—Paints, Lower Main Floor

Oval Aluminum Dishpans

Regular $2.00 Each On Sale for

$1.35

Oval Aluminum Dish Pans, good wearing quality with rolled edge. On sale at, each $1.35
—Hardware, Lower Main Floor

Highway Bargains in Books

Standard Works, regular 50c values. On sale, each ..... 25¢
New Novels, values to $2.50. On sale for $1.49
—Books, Lower Main Floor

Crank Mops

Regular $1.35 Each, for

$1.00

A most useful household article. The crank mop, no soiled hands. Complete with handle. On sale for $1.00
—Hardware, Lower Main Floor

Special Values in

Flannelette Sheets

Today

White and Grey Flannelette Sheets with pink or blue borders.
Single bed size. Special, a pair $1.79
Three-quarter size $1.98
Full size $2.39

All-White Extra Large Flannelette Sheets, whipped singly, which makes them easy to wash. On sale, a pair $3.50

Soft Finish Flannelette Blankets in colored plaids, 64 x 76-inch size. A pair $3.95

For the kiddies' cribs, pink or blue blankets in Teddy Bear and nursery rhyme designs. On sale, each ..... 49¢
—Staples, Main Floor

Men's All-Wool Sport Sweaters

Special Value at $3.95

Men's Pure Wool Sport Sweaters in fancy stripes and patterns; great range of colors. Pull-over style, with V-shape neck. Sizes 36 to 40. Special at $3.95
—Men's Furnishings, Main Floor

12 Only, Small Table Lamp Shades

Covered in silk; various colorings. Values up to $3.50. To clear at, each $1.00
—Furniture, 2nd Floor

Hard Wearing Brussels Rugs

At August Sale Prices

Brussels Rugs in a good range of designs and colors, splendid quality that will give service.

6 ft. x 9 ft. size. Reg. $25.00. On sale for $19.75

9 ft. x 9 ft. size. Reg. $33.00. On sale for $26.50

9 ft. x 10 ft. 6 in. size. Regular $39.00. On sale for $31.50

9 ft. x 12 ft. size. Regular $45.00. On sale for $39.50
—Carpets, 2nd Floor

Sunfast Lustre Gauze on Sale a Yard, $1.50

Sunfast Lustre Gauze, 50 inches wide, a fine rayon gauze of superior quality; makes most effective window drapes; shown in beautiful shades of peach, rose, blue, gold, sand, cream and the new green; regular $1.95 a yard. On sale for $1.50
—Draperies, 2nd Floor

New Inset Tile Inlaid Linoleum

Special for August Sale, a Square Yard $1.25

Inlaid Linoleum in a very fine range of patterns, including the new inset tile lines; choice selection of colors. Regular values to $1.65. On sale, a square yard $1.25
—Linoleum, 2nd Floor

MEN'S FELT HATS

Odd Lines to Clear Today at $4.50

Odd Lines of High-Grade Felt Hats, mostly in light grey with black band. Priced to clear today at $4.50

Men's English Wool Tweed Hats for the working man. They will retain their shape through rough weather and give endless wear. Special, each $2.75
—Men's Hats, Main Floor

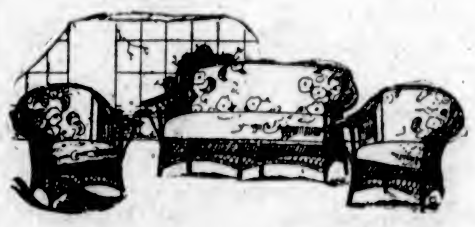

Living-Room Furniture

Sets and Occasional Pieces Very Low Priced

One only, Davenette Set, spring filled cushion seats covered in tapestry and walnut finish frames; a chair, rocker and divanette. On sale for $150.00

Quarter-Cut Old English Writing Desk, 20 x 36-inch top, with long drawer underneath; a beautiful piece of furniture. On sale for $26.50

Three-Piece Frosted Brown Wicker Set, slightly shopworn; settee 78 inches long with spring filled cushions, covered in tapestry; armchair and rocker to match. On sale for $85.00

Brown Wicker Settee, 48 inches long, upholstered in tapestry; full balloon seats. On sale for $42.50
Chairs to match for $20.00

Three-Piece Upholstered Divanette Set, covered in good grade tapestry, deep spring filled cushions; one armchair with wing side, one lady's chair and divanette. On sale for $225.00

Solid Walnut Spinet Desk, large writing table and two small underneath drawers. On sale for $47.50
—Furniture, 2nd Floor

MATTRESSES

Two Specials for Today

One only, Spring-Filled Mattress, 3-3 size, with white and blue stripe heavy ticking cover, imperial roll edge; slightly soiled. On sale for $30.00

Our Spencerian Mattress, all pure white felt, in standard size. On sale, each $14.50
—Furniture, 2nd Floor